



The Public Theatre was founded to bring high quality professional theatre to the people of Maine, at an affordable price. We strive to make our presentations accessible to all, especially those less likely by tradition or inclination to attend live theatre. In choosing our season, we look for plays that speak from the heart; that are life-affirming and uplifting even when the subject matter is dark or painful; that use our language in powerful and provocative ways; that invite the audience to see their world in a new way. Artistic excellence is central to the mission of The Public Theatre.

The Public Theatre is a member of Theatre Communications Group (TCG), the national organization for the American theatre.

Board of Directors

Jennifer Malloy President
Kari Grant-Gagnon..... Secretary
Thomas H. Platz..... Treasurer

Martin Andrucki
Peter Kowalski

Colby Michaud
Ray Nagel

Sheri Olstein
Christopher Schario

Associate Members: Sue Brown, Linda Chiaravelotti, Marilyn Closson, Mary Ellen Costello, Kathy Gleason, Dina Jackson, Kathy Lawrence, Ben & Bonnie Lounsbury, Elaine Makas, Alice Mogensen, Chip Morrison, Carol Murrell, Jim Pittman, Polly Robinson, Cathy Snook, Linda Varrell, Candace Walworth, Susan Weiss

Staff

Christopher ScharioExecutive/Artistic Director
Janet Mitchko Co-Artistic Director
Carol Ham Business Manager
Jennifer Madigan..... Asst. Director Marketing/Development
Adam P. BlaisEducation/Development Director
Christopher BurkhardtTechnical Director
Kathy Lawrence Box Office Staff
Maureen Robillard Box Office Staff
Ellie Dow House Manager
Martin Andrucki Dramaturg/Literary Advisor

THE PUBLIC THEATRE takes pride in recognizing our season sponsors. We seek to develop a partnership with local businesses working together for the enrichment of the Lewiston-Auburn area. The following businesses have joined us in this partnership. If you would like to see your company listed here, please contact us regarding sponsorship opportunities.

SEASON UNDERWRITERS

Austin Associates
Maine Magazine
Platz Associates

Sun Journal
Maine's Big Z105.5 and The OX 96.9
The Shubert Foundation

CORPORATE SHOW SPONSORS

Androscoggin Bank
Baxter Brewing, Co.
Butler Bros.
Cross Insurance
Evergreen Subaru
Jim's Auto Sales
LA Metro Magazine

Lee Auto Malls
Mainebiz
Maple Way Dental Care
Mechanics Savings Bank
Patrons Oxford Insurance Co.
Twin City Times
Warp + Weft

EDUCATIONAL UNDERWRITERS

Androscoggin Bank's Greater Giving
Cross Insurance
Helen & George Ladd Charitable Corp.

The Onion Foundation
The Shubert Foundation

EDUCATION & OUTREACH SUPPORTERS

Berube's Complete Auto Care
Carrabassett Coffee Company
Hilton Garden Inn Auburn Riverwatch
Key Bank

Lewiston-Auburn Children's Foundation
Liberty Mutual Insurance
Ramada Hotel & Conference Center

YOUNG AUDIENCE SHOW SPONSORS

Norway Savings Bank

EDUCATION & OUTREACH FRIENDS

Auburn-Lewiston YMCA & YWCA
Dirigo Federal Credit Union
Evergreen Printing
Patti Gagne Allstate Insurance
Hammond Lumber Co.
*Isaacson & Raymond **
*Lisa Laliberte State Farm Insurance**
**Performance Sponsors*

Marden's Discount
*Oxbow Beer Garden**
Roopers Beverage & Redemption
Sam's Italian Foods
The Fortin Group
The Italian Bakery
The Vault

GRANT SUPPORT

Actors' Equity Foundation

Davis Family Foundation

I and You

by **Lauren Gunderson**

Directed by
Christopher Schario

Stage Manager
Lisa Bragdon*

Costume Design
Michelle Handley

Set Design
Jennifer B. Madigan

Lighting Design
Christopher Burkhardt

CAST

(in order of appearance)

Emma Wisniewski **Caroline***
London Carlisle **Anthony***

***I and You* will be performed without an intermission**

I and You was first produced in a rolling world premiere by Marin Theatre Company (California), Olney Theatre (Maryland), and Phoenix Theatre (Indiana) as part of the National New Play Network's Continued Life Program.

Originally commissioned and developed by South Coast Repertory.

I and You is produced by special arrangement with Playscripts, Inc.
(www.playscripts.com)

** Members of Actors' Equity Association, the union of professional actors and stage managers in the United States.*

I and You is Sponsored by



**20 BEERS ON TAP
LUNCH.DINNER
GIFTS & GEAR
CORNHOLE
HAPPY HOUR
BEERS TO GO**

CONSIDER YOURSELF INVITED!

THE PUB
BAXTER
BREWING CO.

I and You is Sponsored by

Patrons Oxford Insurance Company
is pleased to support



The Public Theatre



For all the things you value.

Support Local.

For your insurance needs, to locate
an independent agent, visit
www.patrons.com

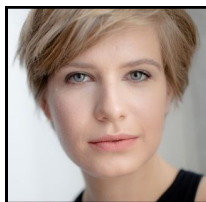

EMMA WISNIEWSKI (*Caroline*) is thrilled to make her Public Theatre debut in this moving and insightful play. New York credits include: *You Never Can Tell* (Off-Broadway, Pearl Theatre); *Much Ado About Nothing* and *Romeo and Juliet* (South Brooklyn Shakespeare); *The School for Lies* (Boxed Wine); *The Importance of Being Earnest* (Studio Tisch); *King Lear* (TheaterLAB); readings and development with the Resident Acting Company, Match:Lit, Gallatin Theater Lab, Emerging Artists Theatre, and more. Regional credits include Rebecca Gilman's *Soups, Stews and Casseroles: 1976* (St. Louis Rep) and Joe Tracz's *The Nest Thief* (New World Symphony), both world premieres. Emma recently made her TV debut on *Abuse of Power* (Oxygen) and her directorial debut with Stephen Belber's *Tape* at the Bridge Theatre in NYC. She holds a BFA from NYU-Tisch, and is a Stella Adler alum and AEA member. Gratitude to Chris, London, BJ, and Kat. Updates available at emma-wisniewski.com.



LONDON CARLISLE (*Anthony*) is excited to be making his regional debut at The Public Theatre. An Alabama native, Carlisle graduated from Auburn University with a BFA in Theatre Performance. His Auburn credits include *Mr. Burns*, *Detroit*, *Big Fish*, and *The Rocky Horror Show*. Carlisle is now based in New York City. He would like to thank his family and friends for their endless motivation, love, and support.

LAUREN GUNDERSON (*Playwright*) is the most-produced living playwright in America for 2017. She is a playwright, screenwriter, and short story author from Atlanta, Georgia. She received her BA in English/Creative writing at Emory University, and her MFA in Dramatic Writing at NYU Tisch, where she was also a Reynolds Fellow in Social Entrepreneurship. She was named the most produced living playwright in America by American Theatre Magazine in 2016, was awarded the 2016 Lanford Wilson Award from the Dramatist Guild, and was awarded the prestigious 2014 Steinberg/ATCA New Play Award for her play, *I and You*. Her first musical, *The Amazing Adventures of Dr. Wonderful and Her Dog!* Was commissioned by the Kennedy Center and opened to rave reviews and continues its life in a state-wide tour in Florida. She is the co-book-writer for *The Happy Elf*, the Christmas musical with music and lyrics by Harry Connick, Jr.



CHRISTOPHER SCHARIO (*Executive/Artistic Director*) has been Artistic Director of The Public Theatre since 1993. His adaptation of *A Christmas Carol*, published by Dramatists Play Service in 1996, was developed for The Public Theatre and has enjoyed successful productions at professional and amateur theatres throughout the world. In New York he directed for Roundabout Theatre, Westbeth Theatre, Spectrum Stage, American Academy of Dramatic Arts, Drama Project and Madison Avenue Theatre. Regional theatre directing includes Alabama Shakespeare Festival, Boulder Ensemble Theatre, Kentucky Repertory Theatre, Toledo Repertory Theatre and Millbrook Playhouse. He has acted Off-Broadway, on national tours, regional theater, summer stock, dinner theater, films, soaps and commercials. He has taught at Carnegie-Mellon University, University of Colorado, University of Tennessee, American Academy of Dramatic Arts, as well as privately in New York. He received a BFA in Acting from Ohio University and an MFA in Directing from Carnegie-Mellon University.



JANET MITCHKO (*Co-Artistic Director*) Aside from being the Co-Artistic Director of The Public Theatre, Janet has spent much of the past 20 plus years in creative heaven as both a director (*Sexy Laundry*, *Things My Mother Taught Me*, *Hound of the Baskervilles*, *Around the World in 80 Days*, etc) and actress (*Women in Jeopardy*; *A Doll's House, PART 2*; *The Ladies Foursome*; *Good People*; *Time Stands Still*; etc), and is proud to call The Public Theatre her artistic home. Prior to life in Maine, Janet lived in NYC earning her living as a professional actress, voice-over talent, and director as well as teaching acting at The American Academy of Dramatic Arts. She is a graduate of the acting program at Carnegie-Mellon University, and the extremely proud mother of Emily.

JENNIFER B. MADIGAN – (*Set Designer*) Last summer she designed the set for our co-production of *Grease*. Of the many other shows she has designed over the years, her favorites are probably *Last Gas*, *Wait Until Dark*, *Red, Indoor/Outdoor*, and *Dr. Jekyll & Mr. Hyde*. She has also been the Scenic Artist for several shows including *Tigers Be Still*, *The Ladies Foursome*, and *Outside Mullingar*. The rest of the time at The Public Theatre, she uses her vast array of creative and technical skills as the Asst. Director of Marketing & Development. Jennifer has a BA in Technical Theater from the University of Maryland, where she studied Scene Design and Sound Design.

MICHELLE HANDLEY (*Costume Designer*) is happy to be at The Public Theatre once again as costume designer for this production of *I and You*. Ever grateful to share theatre moments here, it is always a privilege to collaborate creatively as a small part of the big production picture. She is likewise glad to design for the University of Maine's School of Performing Arts and Theater at Monmouth for all the same reasons. When not costume wrangling, Michelle dwells in Monmouth, the proud mother of two beloved teenage humans; in her free time, she serves as clerk and photographer with the Monmouth Fire Department.

CHRISTOPHER BURKHARDT (*Technical Director/Sound Designer*) "CB" is very pleased to join the company here at The Public Theatre. Born and raised in San Diego, CA he began his career 40 years ago at The Old Globe Theatre – National Shakespeare Festival building sets for numerous productions. At age 20, he joined Actors' Equity Association as a Stage Manager and spent the next 18 years calling cues for numerous theatres including: The Grand Dinner Theatre in Anaheim, CA, The Pasadena Playhouse and The Oregon Shakespeare Festival. Other credits include: Production Manager and Technical Director – The Britt Music Festival; Craterian Performances in Oregon; a 14-year run at CSU.CHICO. He is now ready to try his hand at some East Coast productions.

JOHN MORRISON (*Sound Designer*) is a sound technician from Auburn, ME in his 6th season with The Public Theatre. Recent significant projects include sound design for *Fireflies*, directed by Judith Ivey, and *Grease*, both at The Public. In addition, he has mixed live performances of David Lang's *The Little Match Girl Passion* for Figures of Speech Theater at College of the Holy Cross in Worcester, MA. John frequently mixes live music performances at The Opera House in Boothbay Harbor and provides tech support to theater and dance programs at Bates and Bowdoin Colleges, and to the Bates Dance Festival. Over the years, John has worked on projects with James Taylor, Spalding Gray, Chris Botti and Milos Forman. It is unlikely that anyone recalls John's audio contributions to early '80's New York productions of *Taking Steam*, *The Smiling Assassins*, or *Mysteries of the Bridal Night*.

HOPE LASH (*Company Manager/Asst. Stage Manager*) is a native of Waldoboro, ME and a recent graduate from the University of Maine at Farmington earning degrees in history and political science as well as a minor in theatre. This past summer she worked at a summer camp in Washington, ME by the name of Medomak Family Camp where she worked as both a lifeguard and canoe instructor. Most of her experience comes from working alongside the theatre faculty at UMF during the mainstage productions of *Hamlet* and *The Curious Incident of the Dog in the Nighttime* as well as various one act performances as their stage manager.

LEO CARON (*Board Op*) is currently a sophomore at Edward Little High School. He worked at The Public Theatre during the 2018-19 season. He also works at shows at his school. In his spare time, Leo likes to play piano and is learning how to play other instruments.

SAMPSON WILSON (*Crew*) is a sophomore at Edward Little High School in Auburn. He has worked in theater in middle school and high school. His most recent shows being *Cinderella* and *Human Error*. His hobbies include reading, biking and tennis.



ACTORS' EQUITY ASSOCIATION was founded in 1913 to protect Actors from the severe mistreatment that permeated the industry at that time. Since its inception Equity has had only nineteen Presidents. Its current President is Kate Shindle. The Association consists of over 50,000 distinguished stars and other professional Actors and Stage Managers who work nationwide, from New York's Broadway to Los Angeles, from Minneapolis to Miami Beach, in regional, stock and dinner theatre, and in theatres for young audiences which build the audiences of tomorrow. These Actors and Stage Managers are committed to working in the theatre as a profession, not an avocation, and bring to you the finest professional training and experience. By presenting Equity productions, this theatre offers to you, our audience, the best entertainment presented by the finest quality Actors and Stage Managers that your admission dollars can buy.

*A Special Thank You
from
The Valentine Ball*

These businesses
helped make our
Father-Daughter Valentine Ball
a huge success!

♥ A huge special thank you to the
Valentine Ball Committee for all of
their hard work! ♥

BJ's Wholesale Club
Day's Jewelers
Hannafoord
Lewiston Sun Press
Music Reflections
Deb Whitaker Photography
Wal-Mart Supercenter



RAMADA.

Hotel and Conference Center
in
Fashion Restaurant and Lounge

WANT FREE TICKETS TO THE PUBLIC THEATRE?

**We are looking for a poster volunteer
for the following route:**

Bowdoin/Bowdoinham

**Inquire at the box office if you are interested
or call 782-2211**

Special Thanks

Action Computer
Lewiston Pawn Shop

Marden's
William Reed

**We would like to also thank all of our wonderful
poster people and ushers
who are too numerous to name.
We couldn't do what we do without YOU!**

2019-20 Season Underwriters



AUSTIN ASSOCIATES
CERTIFIED PUBLIC ACCOUNTANTS

Two Great Falls Plaza
Auburn, ME 04210
1-800-605-9263
austinpa.com

Subscribe.



maine.
THE MAGAZINE

MaineHome
+DESIGN

OLD PORT
magazine

\$45/year for all three together • themainemag.com // mainehomedesign.com // oldport.com

PLATZ ASSOCIATES
Since 1980
Architects • Engineers
Construction Managers

Two Great Falls Plaza
Auburn, ME 04210

207-784-2941
platzassociates.com

Sun Journal

Connecting you with your community

sunjournal.com



GLEASON ♦ *Media* ♦

The Public Theatre's Assisted
Listening System
was funded in part by
Dr. & Mrs. Ben Lounsbury
and a grant from the
Maine Arts Commission,
an independent state agency
supported by the
National Endowment for the Arts.



We are pleased to offer
hearing assistance free of
charge to help patrons
with hearing difficulties
enjoy our productions to their
fullest, no matter where they are
seated in the Theater. We are using
a system which transmits an FM
signal to a personal receiver outfitted
with lightweight headphones, or neck-
loop for hearing aids equipped with a
T-coil. Please inquire at the Box
Office for more information.



COMING SOON — TICKETS ON SALE NOW!
782-3200 | ThePublicTheatre.org

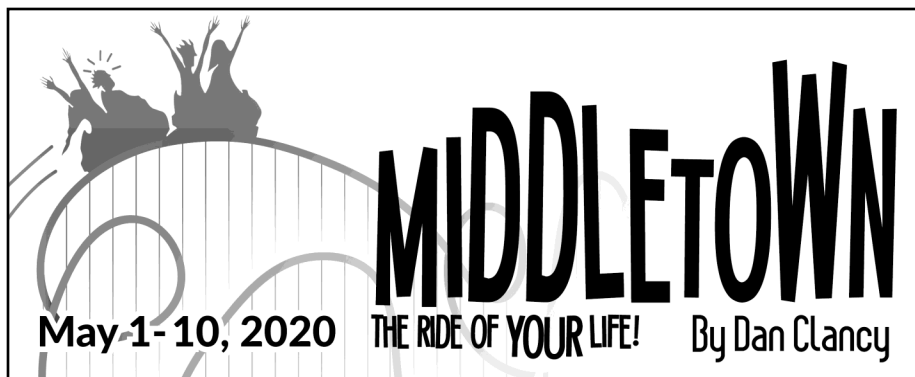

CHECK OUT THESE GREAT SHOWS — ON SALE NOW!

Another exciting co-production between Maine State Music Theatre and The Public Theatre!

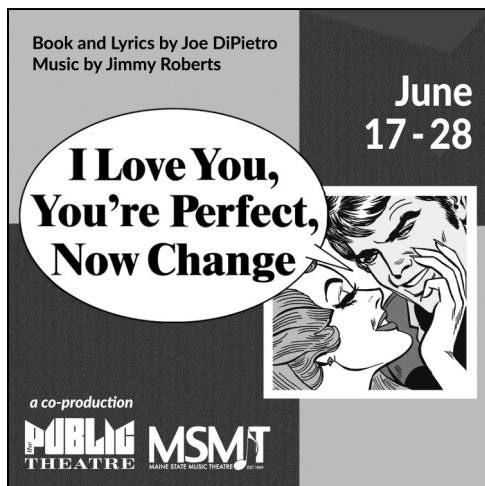

A HILARIOUS MUSICAL about Dating, Mating and Marriage.

This musical looks at love in all its forms: dating, mating, marriage, parenthood and even pick-up techniques of the geriatric set. Filled with catchy, clever songs this witty, fun and insightful musical will leave you feeling, "This is my life!". Written by Joe DiPietro author of *Over the River and Through the Woods*, *The Last Romance* and *All Shook Up*.

782-3200 | ThePublicTheatre.org

Did you miss seeing *Sexy Laundry* in January?

Our best selling show ever, featuring the original cast will be back for 5 performances, November 12-15.

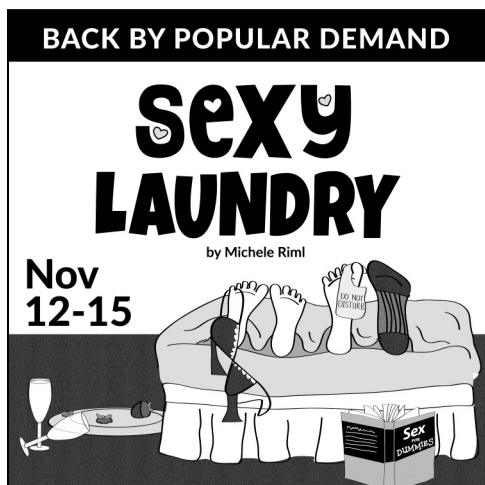

After many years of marriage, three kids, the addition of love handles and receding hairlines, Alice and Henry have hit a wall. Armed with a library copy of *Sex for Dummies*, they check into a fancy hotel to rekindle their romance. Funny and touching, this comical and romantic romp will put a smile on your face, a lump in your throat and a new spring in your step. See it with someone you love.

*sold separately from subscriptions

INDIVIDUAL DONORS

Contributions are the cornerstone of a not-for-profit theatre. Ticket sales generate less than 40% of our income. We thank the following individuals who have supported The Public Theatre with their generous financial contributions. **If you would like to join our Individual Donors, please call 782-2211.**

Star

(\$1000+)

Anonymous
Joel & Sheri Olstein
James & Candace Platz
Thomas H. Platz* &
Paula Marcus-Platz
Candace & Edward Walworth*
Ellen W. P. Wasserman*
Susan & Robert Weiss*

Producer

(\$500-\$999)

Marty Corey
Phyllis Deringis
Bill & Cynthia DeSoi
David Eskelund & Cynthia
Grabinski
IRONHOUSE
Elaine Makas
William Phillips
Dan & Deb Snow
Christine Goulet Spin

Director

(\$250-\$499)

Carmen Bennett
Fish and Moth
Jeffrey & Susan Brown
Andrew & Lindsey Cadot
Marilyn Crowley
Ken & Melinda Emerson
Ralph & Melinda Harder *
Margery Healing
Marsha Hilton-Kingdon & Bruce
Kingdon
Bobbi Keppel
Gary & Lynn Knight
Barbara & Lanny Oliver
Dave & Kathleen Stuchiner
Bette J. Swett-Thibault
Cecile Thornton
Ann E. Weiss

Leading Actor

(\$100-\$249)

Bruce & Pamela Allen
Martin & Judy Andrucki
Floyd Beatty & Michelle Thibodeau
Fred & Janet Bishop
Ronald & Donna Bissonnette
David Blocher & Helen Warren

Arthur Boatin
John & Doris Bonneau
Carl & Joyce Bucciantini
Ed & Sharon Chapman
Rae Clark-McGrath
Sherry & Larry Child
Ned & Kitsie Claxton
Dan & Jan Cote
Althea Croxford & Phil Blake
Jerry & Gretchen Davis
Dick & Judy Day
Josephine & Stephanie Dupal
Bruce Edwards
Gillian Enrich
Jeffrey & Sonja Florman
RJ & Kari Gagnon
Lynda & Richard Giard
George Gilmore
Kathy Gleason
Michelle & Normand Groteau
Diane Handler
Robert Heikkinen
Larry & Dina Jackson
Jesse D. Jones
Michael Jones & Judith Head
James Kearney & Carol Rice
Michele Keef
Lee & Ingrid Kendall
Anonymous
Joseph Klapatch & Michael
Jinbo
Bob & Nancy Kleckner
Paul Knight
Tom Knowlton & Tina Moylan
Peter Kowalski & Gail Carville
Joan & Richard Legendre
John & Elizabeth Lewandowski
In Honor of Audrey & Sandy
Luke
Pamela Mackenzie
Jennie & Michael Malloy
Michael & Pamela Matzinger
Denise McCourt-Buikema
Steve & Nancy Mennealy
Armand & Lucille Mercier
Sergy A. Miller
Alice & Mark Mogenssen
Chip & Jane Morrison
Earl & Joanne Morse
Carol & Richard Murrell
Ray Nagel
John & Jeannine O'Malley
Debra & Craig Phillips

Darby Ray & Raymond Clothier
Carolyn Robertson
Craig & Carol Robinson
Bruce Rood
Jean C. Saunders
Pete Small
Patricia Snyder
Kim Spencer
William Spink
Judy Staicer
David & Sharon Staszak
Stan & Cathy Tetenman
Dick & Lois Wagner
Richard & Bridget Whiting
Liz Wilson
Edwin & Louise Woods

Stage Manager

(\$50-\$99)

Tony & Marcia Augello
Edward Barrett & Nancy Orr
Pat Beausang
Paul & Sally Belisle
Karen Bellamy
Gene & Ellen Benner
Debra & Timothy Borchardt
Bernie & Shirley Carrier
Marilyn & Steve Closson
Bruce & Whitney Condit
Richard Cote
Rick & Barbara Diamond
Art Dingley
Mike & Maggie Dumais
David & Jane Erickson
Harriet & Benzaad Fakhery
Richard Fein
Anonymous
Paul Gauvreau & Evelyn
Greenlaw
Donald & Laural Grant
Bob Grieshaber
Linda Gustus
Matt & Tracy Hancock
Julie Hendrickson
Connie Hitchcock
Stephen B. Jacobs
Ronald Jean
The Jordans
Robin LaPlace & James Lewis
Joel Leffert & Nancy Nichols
L'Hommedieu Law Office
Pamela Light
Mary Louque

* Denotes Theatre Founder

Stephen & Irene MacDougall
 Gerald & Claudette Martel
 Mark McGovern
 Andrew & Joanne McKee
 Beth McWilliams
 Dennis & Janet O'Neil
 David & Joel Oshanky
 Elodie, Malcolm & Toby
 Virginia Marczak
 Marj Patrick
 Patricia Podraza
 Lorraine Poulin
 Carole & Larry Prendergast
 Paul & Sharron Raczynski
 Kenneth & Nancy Reed
 Kevin Regan
 Mr. & Mrs. Tyson Reissfelder
 Cheryl Ring & Stefanie Barley
 Daniel Sirois
 Mary Snell & Irwin Novak
 Rick Speer & Judy Frost
 Dick & Carole Snyder
 Gary & Anne Stuer
 Carla Sullwold
 Christine Swain
 Kathy & David Towle
 Adriann Tucker
 Ralph Tuttle
 Lee & Stephanie Upton
 Ann Weatherbee
 Bethany & Paul Whalon
 Diane Whitmore
 John & Betty Woodbury
 Kathy Wyatt
 Bernadette Zielinski

Supporting Actor

(\$20-\$49)

Judy Abromson

Timothy Archibald
 Paul & Nina Baril
 Kimberlee Barnett
 Tina Bell
 Canica Bouthot
 M. Elaine Briggs
 Frank Broadbent
 Joanne Brown
 Aaron & Ellen Burke
 Kevin & Catherine Carey
 Jim Carmichael & Pam Ross
 Jim Carville
 Robert & Tookie Clifford
 Daphne Comeau
 Monique Couturier
 Gregory D'Augustine
 Pauline Douglas
 Richard Fein
 Denis & Pauline Fortier
 Diane Gatchell
 Lynne Gervais
 Susan Gill
 Rachel & Steve Goulet
 Griswold Family
 Allan & Libby Harville
 Claire Hebert
 Lorraine Higgins
 Linda Hill
 William Hodgkins
 Lorrie Hoeh
 Christine Holden
 Nan Hughes & Norman Rich
 Calvin & Judith Hunter
 Janet Isbell
 Diane & Phillip Jackson
 Verdell & Christina Jones
 Janet Joseph
 Donna M. Katsiaficas
 In Honor of Jan Kernis
 C. P. Longley

Betty McCall
 Joseph McGovern
 Robert & Cynthia McLeod
 Nancy Mercer
 Roger Mills
 Tom & Mary Ellen Molokie
 Patricia Morton
 Robert Mytkowicz
 Christin & Travis Nadeau
 Elizabeth Perreault
 Maureen Perry
 The Plummers
 Cecile Potvin
 Susan Poulin & Gordon Carlisle
 Katrina Randall
 Marlies Reppenhagen
 Louise M. Reynolds
 Sandra & Charles Rooney, Jr.
 Margaret Rotundo & Loring
 Danforth
 Nancy S. Roy
 Shirley Sanders
 Barbara & Michael Shapiro
 Tom & Claudette Shea
 Julie Silverman
 Sue Spalding
 Linda Stone
 Richard & Jackie Strong
 Anonymous
 Steve & Carol Thomas
 Cheryl VanMessel & Charles
 Bross
 Melissa & Gary Veilleux
 Crystal Ward
 Patricia A. West
 Johanna & Adriana & Richard
 Whitaker
 Frank Williams
 Mark Winkworth
 Andy & Marlene Witham

All contributions to the Theatre are tax-deductible.

This list reflects donations of \$20 or more received through February 26, 2020.

We also thank those who have contributed yet could not be listed due to printing deadlines.

TAKE A TRIP WITH US THIS SUMMER

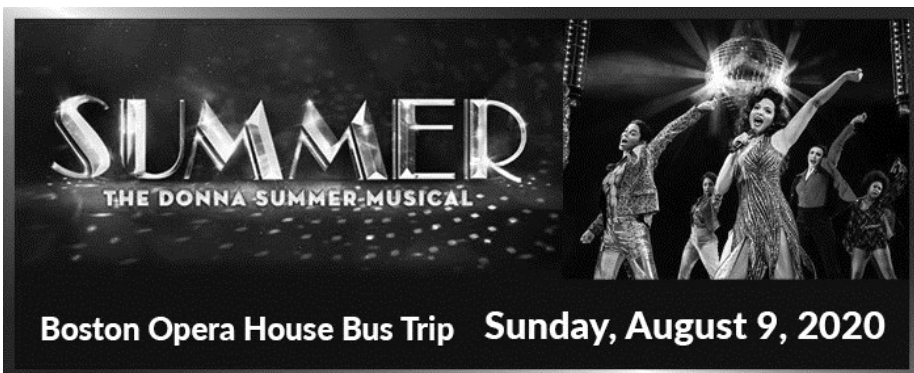

SUMMER
 THE DONNA SUMMER MUSICAL

Boston Opera House Bus Trip Sunday, August 9, 2020

Enjoy a hot cup of coffee today!

CARRABASSETT COFFEE COMPANY

Carrabassett Coffee is a small-batch specialty roaster – wholesale, mail order and retail. We roast only the highest grade beans and we offer what we feel are the finest “single source” coffees available.

Call Toll Free: 1-888-292-BEAN
carrabassettcoffee.com



More than just Chocolate Chip Cookies . .

FAMILY RECIPES BAKED FRESH EVERY DAY
Providing authentic Italian baked goods
and tasty treats since 1960.

225 Bartlett St., Lewiston - 782-8312
theitalianbakery.biz



**PORTLAND
OVATIONS**

CHICAGO

THE MUSICAL

BROADWAY NATIONAL TOUR



THURSDAY, MAY 14, 2020 • 8 PM

FRIDAY, MAY 15, 2020 • 8 PM

MERRILL AUDITORIUM, PORTLAND

FOR TICKETS: PORTTIX • 207.842.0800

FULL SCHEDULE & COMMUNITY EVENTS AT PORTLANOVATIONS.ORG

SPONSORED BY:
headlight

MEDIA SPONSORS:
13 FOX 23 94.9 WHOM

MAGAZINE SPONSOR:
maine.