



The Public Theatre was founded to bring high quality professional theatre to the people of Maine, at an affordable price. We strive to make our presentations accessible to all, especially those less likely by tradition or inclination to attend live theatre. In choosing our season, we look for plays that speak from the heart; that are life-affirming and uplifting even when the subject matter is dark or painful; that use our language in powerful and provocative ways; that invite the audience to see their world in a new way. Artistic excellence is central to the mission of The Public Theatre.

The Public Theatre is a member of Theatre Communications Group (TCG), the national organization for the American theatre.

Board of Directors

Jennifer Malloy President
Kari Grant-Gagnon..... Secretary
Thomas H. Platz..... Treasurer

Martin Andrucki
Peter Kowalski
Colby Michaud

Ray Nagel
Sheri Olstein
Jim Pittman

Christopher Schario
Candace Walworth

Associate Members: Sue Brown, Linda Chiaravelotti, Marilyn Closson, Mary Ellen Costello, Kathy Gleason, Dina Jackson, Kathy Lawrence, Ben & Bonnie Lounsbury, Elaine Makas, Alice Mogensen, Chip Morrison, Carol Murrell, Polly Robinson, Cathy Snook, Linda Varrell, Susan Weiss

Staff

Christopher ScharioExecutive/Artistic Director
Janet MitchkoCo-Artistic Director
Carol Ham Business Manager
Jennifer Madigan..... Asst. Director Marketing/Development
Adam P. BlaisEducation/Development Director
Christopher BurkhardtTechnical Director
Kathy Lawrence Box Office Staff
Maureen Robillard Box Office Staff
Ellie Dow House Manager
Martin Andrucki Dramaturg/Literary Advisor
Ben Lounsbury Video Archivist

THE PUBLIC THEATRE takes pride in recognizing our season sponsors. We seek to develop a partnership with local businesses working together for the enrichment of the Lewiston-Auburn area. The following businesses have joined us in this partnership. If you would like to see your company listed here, please contact us regarding sponsorship opportunities.

SEASON UNDERWRITERS

Austin Associates
Maine Magazine
Platz Associates

Sun Journal
Maine's Big Z105.5 and The OX 96.9
The Shubert Foundation

CORPORATE SHOW SPONSORS

Androscoggin Bank
Androscoggin Orthodontics
Baxter Brewing, Co.
Butler Bros.
Cross Insurance
Evergreen Subaru
Jim's Auto Sales
LA Metro Magazine

Lee Auto Malls
Mainebiz
Maple Way Dental Care
Mechanics Savings Bank
Patrons Oxford Insurance Co.
Praxis Production Studios
Twin City Times
Warp + Weft

EDUCATIONAL UNDERWRITERS

Androscoggin Bank's Greater Giving
Cross Insurance
Helen & George Ladd Charitable Corp.

The Onion Foundation
The Shubert Foundation

EDUCATION & OUTREACH SUPPORTERS

Berube's Complete Auto Care
Carrabassett Coffee Company
Hilton Garden Inn Auburn Riverwatch

Lewiston-Auburn Children's Foundation
Ramada Hotel & Conference Center

YOUNG AUDIENCE SHOW SPONSORS

Norway Savings Bank

EDUCATION & OUTREACH FRIENDS

Auburn-Lewiston YMCA & YWCA
Central Distributors
Dirigo Federal Credit Union
Evergreen Printing
Hammond Lumber Co.
*Isaacson & Raymond **
*Lisa Laliberte State Farm Insurance**
**Performance Sponsors*

Marden's Discount
Patti Gagne Allstate Insurance
Roopers Beverage & Redemption
Sam's Italian Foods
The Fortin Group
The Italian Bakery
The Vault

GRANT SUPPORT

Actors' Equity Foundation

Maine Community Foundation—Maine
Theater Fund

WOMEN IN JEOPARDY

by **Wendy MacLeod**

Directed by
Christopher Schario

Stage Manager
Lisa Bragdon*

Costume Design
Debra Susi

Set Design
Trevor Frederiksen

Lighting Design
Thom Beaulieu

CAST

(in order of appearance)

| | |
|-------------------------|----------------------|
| Amanda Ryan Paige | Mary * |
| Janet Mitchko | Jo * |
| Heather Dilly | Liz * |
| Torsten Hillhouse | Jackson/Sponsullar * |
| Nicole Fava | Amanda |
| Tom Harney | Trenner * |

There will be a fifteen minute intermission

Originally produced by Geva Theatre Center, Rochester, New York
(Mark Cuddy, Artistic Director; Tom Parrish, Executive Director)
The play was originally developed by the Arden Theatre Company.

Women in Jeopardy is presented by special arrangement with
Dramatists Play Service, Inc., New York

** Members of Actors' Equity Association, the union of professional actors and
stage managers in the United States.*

Women in Jeopardy is Sponsored by

BUTLER BROS.

Since 1952

we have a solution for that

Family owned and operated since 1952, Butler Bros. your full-line maintenance, repair, operations, and packaging company with a touch of family care and flexibility ***you deserve.***

Butler Bros. is your premier distributor for industrial supplies including:

- Abrasives
- Cutting Tools
- Packaging
- Safety & MRO
- Machinery
- Janitorial

Butler Bros. employs over 130 people in 5 locations:

- Lewiston, ME
- New London, NH
- Randolph, MA
- East Syracuse, NY
- Greensboro, NC

Butler Bros. also offers completely customizable Partnership Programs that include vending, on-site integrated supply, and vendor managed inventory programs.



Women in Jeopardy is Sponsored by

Where are the

CHAMPIONS *of* LA?

LEWISTON AUBURN, MAINE

If you are a champion of
our communities, you
should be advertising in
the magazine that keeps
LA Moving Forward!



Join our family of advertisers

Contact us TODAY!

207-783-7039

LAMetroMagazine.com

Women in Jeopardy is Sponsored by



Put your smile in the spotlight.

When your smile is healthy, you shine! Dr. Rose, Dr. Kenley, Dr. Reyes, and the staff understand that your smile is an integral part of who you are, and they are dedicated to meeting your unique dental needs. Patients at Maple Way experience the very best in modern dental care in a positive, comfortable environment.

Call today to schedule an appointment and get on the path to a brighter, healthier you!



Welcoming new patients • Emergencies seen the same day
Most insurance plans welcome

Rosemarie G. Sheline, DDS • Calvin Kenley, DMD • Cherith Reyes, DMD
110 Canal Street Lewiston



maplewaydentalcare.com • 207-784-2211



AMANDA RYAN PAIGE (*Mary*) is proud to make her Public Theatre debut! Other credits include: *Mamma Mia!*, *Trailer Park* ('06 & '16), *Boeing Boeing*, *Pump Boys* (MSW); *The Apple Boys* (HereARTS); *Zanna Don't!* (Houseman); *Trailer Park*, *Sympathy Jones* (NYMF); *Awesome 80's Prom* (workshop/co-writer); *Charlie Brown*, *Henry and Mudge* (Lortel); *Dreams This Way/Raw Impressions* (TADA!); *Babes In Toyland* (Avery Fisher); *Lucky Stiff* (APAC); *Spitfire Grill*, *Spelling Bee* (Northern Stage); *Noises Off*, *Brighton Beach Memoirs* (Leatherstocking); *Godspell*, *Unnecessary Farce*, *See How They Run*, *Arsenic and Old Lace*, *Rumors* (SMP); *Into the Woods* (Ocean State); *No, No Nanette!* (Goodspeed); *Urinetown* (Carousel); *Das Barbecü* (Arvada); *Over Here!* (Conn. Rep); *La Boheme*, *Cenerentola*, *Magic Flute*, *Carmen*, *Iolanthe* (Glimmerglass).



JANET MITCHKO (*Jo*) Over the past 26 seasons Janet's acted in numerous TPT productions, including *A Doll's House PART 2*; *The Ladies Foursome*, *Good People*, *Time Stands Still*; *The Language Archive*; *Magnetic North*; *Almost, Maine*; *Enchanted April*; *Fiction*; *Red Herring*; *Three Days of Rain*; *Educating Rita*; and *Fallen Angels*, among others. Before life in Maine began, Janet earned her living as an actress, acting teacher and director in New York City as well as around the country at various regional theatres. Janet is currently the Co-Artistic Director at TPT, and when she's not onstage, she can usually be found directing (*Last Gas*, *Under the Skin*, *The Hound of the Baskervilles*, *Around the World in 80 Days*, etc), or helping the trains run on time. Janet is a graduate of the acting program at Carnegie-Mellon University, and the proud mother of Emily.



HEATHER DILLY (*Liz*) is thrilled to be returning to The Public Theatre for the seventh time. Previously she appeared in *Gun Shy* (Catelyn), *Secrets of a Soccer Mom* (Allison), *Indoor/Outdoor* (Matilda), *Lovesick* and *Human Error*. Heather hails from New York City where she has appeared off-broadway in *Walk Two Moons* (Mom), *Bag Fulla Money* (Becky) and the award winning show *Screenplay* (Susie). Big thanks to Chris and Janet and the whole wonderful Public Theatre crew. All the love in the world to my son Gray.



TORSTEN HILLHOUSE (*Jackson/Sponsullar*) This marks Torsten's fourth time working at the Public. NYC credits: *The Polish Play* (off-Broadway), *The Odyssey* (off-Broadway), *Tender* (Thirteenth Night), *As You Like It* and *The Recruiting Officer* (off-Broadway NY Classical Theatre), *WTC View* ([59E.59th](#)). Regional credits: *God of Carnage* (Aspen Theatre), *Amber Waves* (Indiana Repertory Theatre), *A Few Good Men* (Pioneer Theater), *Be Here Now* (world premiere at Cincinnati Playhouse), *Love/Sick* (world premiere), *The 39 Steps*, and *Out of Sterno* (Portland Stage), *Harvey* (Arvada Center), *Doubt* (Capital Repertory), *Noises Off* (Shadowland Stages), *Pericles* (Theatre at Monmouth), *A Midsummer Night's Dream* (ART), *Billy Hell* and *Life is a Dream* (Creede Repertory), *Around the World in 80 Days* (Cape Fear Regional Theatre), *Much Ado About Nothing* (Stonington Opera House), *The Lion in Winter* (Commonweal), *Three Sisters* (Moscow Art Theatre), *Cinzano* (Edinburgh Fringe Festival). Film: *Adam* and *Where God Left His Shoes*.

Television: *FBI, Bull, Law and Order, Law and Order SVU, As the World Turns*. MFA from ART/M.X.A.T. at Harvard University. Born and bred in Colorado: currently living and working in NYC.

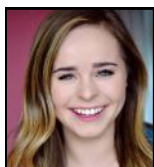

NICOLE FAVA (*Amanda*) appeared this past summer in Maine State Music Theatre and The Public Theatre's co-production of *Grease* in the role of Frenchy. She graduated in 2019 from University of Mississippi with a BFA in Musical Theatre. Favorite credits include dancer in *TEXAS! The Outdoor Musical* *Drama* *Mississippi: The Dance Company* and Southeastern Summer Theatre Institute. She thanks her family for their unwavering support.



TOM HARNEY (*Trenner*) is excited to make his debut performance at the Public Theatre! Tom is from Michigan and lives in New York City. He graduated with his masters degree from the ASOLO conservatory in Florida in 2016. Past credits include: Richard in *Ah, Wilderness!*, Angelo in *Measure for Measure*, and Gratiano in *Merchant of Venice*. Love to his family and girlfriend for their endless support. tomharneyofficial.com

WENDY MACLEOD (*Playwright*) is a graduate of the Yale School of Drama. She is the James E. Michael Playwright-in-Residence at Kenyon College. She was the first writer selected for the Writer's Room residency at the Arden Theater in Philadelphia, where she wrote *Women in Jeopardy* which was selected for The Kilroys' List and premiered at GEVA. *The Ballad of Bonnie Prince Chucky* was recently done at ACT's Young Conservatory in San Francisco. Her prose has appeared in The New York Times, McSweeney's, Salon, POETRY Magazine, and on NPR's All Things Considered.



CHRISTOPHER SCHARIO (*Executive/Artistic Director*) has been Artistic Director of The Public Theatre since 1993. His adaptation of *A Christmas Carol*, published by Dramatists Play Service in 1996, was developed for The Public Theatre and has enjoyed successful productions at professional and amateur theatres throughout the world. In New York he directed for Roundabout Theatre, Westbeth Theatre, Spectrum Stage, American Academy of Dramatic Arts, Drama Project and Madison Avenue Theatre. Regional theatre directing includes Alabama Shakespeare Festival, Boulder Ensemble Theatre, Kentucky Repertory Theatre, Toledo Repertory Theatre and Millbrook Playhouse. He has acted Off-Broadway, on national tours, regional theater, summer stock, dinner theater, films, soaps and commercials. He has taught at Carnegie-Mellon University, University of Colorado, University of Tennessee, American Academy of Dramatic Arts, as well as privately in New York. He received a BFA in Acting from Ohio University and an MFA in Directing from Carnegie-Mellon University.

LISA BRAGDON (*Stage Manager*) has been working as an AEA Stage Manager for over 20 years. She has worked at big theaters and small, and loves working at The Public Theatre. Very proud to have the Public named Best Theatre in Maine by Down East Magazine. Previous Theatre's include Arena Stage in Washington D.C., The Huntington in Boston, The Barter in VA., and Portland

Stage Company here in Maine. A Registered Maine Guide for the last 21 years she spends Summers guiding wilderness canoe trips for Winona Camp for Boys and for Dave Conley at Canoe the Wild.

TREVOR FREDERIKSEN (Set Designer) is a scenic designer and props master that has worked all over the country. Originally from Michigan he received his MFA from the University of Missouri-Kansas City. He most recently spent his time residing and teaching in Colorado but has since moved to Connecticut. He worked as the props master at MSMT where he first worked with The Public Theatre. He's currently in Hollywood opening *Rock of Ages Hollywood*. He's excited for this opportunity to design at The Public and hopes you enjoy the show!

THOM BEAULIEU (Lighting Designer) is an award winning professional and educational lighting designer from New Hampshire. His work has been experienced throughout the eastern US including *The Waltz*, *The Man Who Shot Liberty Valence*, *Carrie: the Musical*, & *The Secret in the Wings* (The Winnepesaukee Playhouse); *West Side Story*, *The Addams Family*, *Gypsy & Cats* (Interlakes Summer Theatre); *The 39 Steps* (Jean's Playhouse); *You're a Good Man Charlie Brown*, *Edges*, & *Twelfth Night* (New Hampton School); *A Chorus Line*, *Floyd Collins*, *Sweet Charity*, & *Singin' in the Rain* (Aurora Theatre); *Older than Dirt*, *Burt & Me*, *Once*, & *Native Gardens* (Florida Studio Theatre). Thom was an educator in Georgia and New Hampshire for 17 years working with students in and out of theatre while teaching technical theatre, photography, and physics. He holds a BFA in Drama from Carnegie Mellon University's School of Drama. and a MS in Physics from Georgia State University.

DEBRA SUSI (Costume Designer) is thrilled to be a part of The Public Theatre's production of *Women in Jeopardy*. She designed costumes last season for *Things My Mother Taught Me*. Her directing & costume design credits include *Joseph and the Amazing Technicolor Dreamcoat*, *West Side Story*, *The Secret Garden*, *Communicating Doors*, *Man of La Mancha*, *Into the Woods*, *Oklahoma!*, *Chicago* and many more at The Waterville Opera House. For the past 18 years Debra has worked as both a high school and middle school Theatre Arts teacher. To all my family and friends for their continued patience, love, and support of my artistic work, thank you.

CHRISTOPHER BURKHARDT (Technical Director) "CB" is very pleased to join the company here at The Public Theatre. Born and raised in San Diego, CA he began his career 40 years ago at The Old Globe Theatre - National Shakespeare Festival building sets for numerous productions. At age 20, he joined Actors' Equity Association as a Stage Manager and spent the next 18 years calling cues for numerous theatres including: The Grand Dinner Theatre in Anaheim, CA, The Pasadena Playhouse and The Oregon Shakespeare Festival. Other credits include: Production Manager and Technical Director - The Britt Music Festival; Craterian Performances in Oregon; a 14-year run at CSU.CHICO. He is now ready to try his hand at some East Coast productions.

JOHN MORRISON (*Sound*) is a sound technician from Auburn, ME in his 6th season with The Public Theatre. Recent significant projects include sound design for *Fireflies*, directed by Judith Ivey and *Grease*, both at The Public. In addition, he has mixed live performances of David Lang's *The Little Match Girl Passion* for Figures of Speech Theater at College of the Holy Cross in Worcester, MA. John frequently mixes live music performances at The Opera House in Boothbay Harbor and provides tech support to theater and dance programs at Bates and Bowdoin Colleges, and to the Bates Dance Festival. Over the years, John has worked on projects with James Taylor, Spalding Gray, Chris Botti and Milos Forman. It is unlikely that anyone recalls John's audio contributions to early '80's New York productions of *Taking Steam*, *The Smiling Assassins*, or *Mysteries of the Bridal Night*.

HOPE LASH (*Company Manager/Asst. Stage Manager*) is a native of Waldoboro, ME and a recent graduate from the University of Maine at Farmington earning degrees in history and political science as well as a minor in theatre. This past summer she worked at a summer camp in Washington, ME by the name of Medomak Family Camp where she worked as both a lifeguard and canoe instructor. Most of her experience comes from working alongside the theatre faculty at UMF during the mainstage productions of *Hamlet* and *The Curious Incident of the Dog in the Nighttime* as well as various one act performances as their stage manager.

SAMPSON WILSON (*Crew*) is a sophomore at Edward Little High School in Auburn. He has worked in theater in middle school and high school. His most recent shows being *Cinderella* and *Human Error*. His hobbies include reading, biking and tennis.

ELIJAH DEHART (*Board Op*) is working lights for his second show at The Public Theatre. His first was *Things My Mother Taught Me*. He attends Gardiner High School as a Freshman. His hobbies include canoeing, rock climbing and Magic Cards.

LEO CARON (*Board Op*) is currently a sophomore at Edward Little High School. He worked at The Public Theatre during the 2018-19 season. He also works at shows at his school. In his spare time, Leo likes to play piano and is learning how to play other instruments.



ACTORS' EQUITY ASSOCIATION was founded in 1913 to protect Actors from the severe mistreatment that permeated the industry at that time. Since its inception Equity has had only nineteen Presidents. Its current President is Kate Shindle. The Association consists of over 50,000 distinguished stars and other professional Actors and Stage Managers who work nationwide, from New York's Broadway to Los Angeles, from Minneapolis to Miami Beach, in regional, stock and dinner theatre, and in theatres for young audiences which build the audiences of tomorrow. These Actors and Stage Managers are committed to working in the theatre as a profession, not an avocation, and bring to you the finest professional training and experience. By presenting Equity productions, this theatre offers to you, our audience, the best entertainment presented by the finest quality Actors and Stage Managers that your admission dollars can buy.

WANT FREE TICKETS TO THE PUBLIC THEATRE?

**We are looking for poster volunteers
for the following routes:**

Greene/Leeds
Poland/Poland Spring

**Inquire at the box office if you are interested
or call 782-2211**

Special Thanks

Adam P. Blais
Marden's

David Mortimer

**We would like to also thank all of our wonderful
poster people and ushers
who are too numerous to name.
We couldn't do what we do without YOU!**

2019-20 Season Underwriters



AUSTIN ASSOCIATES
CERTIFIED PUBLIC ACCOUNTANTS

Two Great Falls Plaza
Auburn, ME 04210
1-800-605-9263
austinpa.com

Subscribe.



maine.
THE MAGAZINE

MaineHome
+DESIGN

OLD PORT
MAGAZINE

\$45/year for all three together • themainemag.com // mainehomedesign.com // oldport.com

PLATZ ASSOCIATES
Since 1980
Architects • Engineers
Construction Managers

Two Great Falls Plaza
Auburn, ME 04210

207-784-2941
platzassociates.com

Sun Journal

Connecting you with your community

sunjournal.com



GLEASON ♦ **Media** ♦

The Public Theatre's Assisted
Listening System
was funded in part by
Dr. & Mrs. Ben Lounsbury
and a grant from the
Maine Arts Commission,
an independent state agency
supported by the
National Endowment for the Arts.



We are pleased to offer
hearing assistance free of
charge to help patrons
with hearing difficulties
enjoy our productions to their
fullest, no matter where they are
seated in the Theater. We are using
a system which transmits an FM
signal to a personal receiver outfitted
with lightweight headphones, or neck-
loop for hearing aids equipped with a
T-coil. Please inquire at the Box
Office for more information.



Enjoy a hot cup of coffee today!

CARRABASSETT
COFFEE COMPANY

Carrabassett Coffee is a small-batch specialty roaster – whole-sale, mail order and retail. We roast only the highest grade beans and we offer what we feel are the finest “single source” coffees available.

Call Toll Free: 1-888-292-BEAN
carrabassetcoffee.com



More than just Chocolate Chip Cookies . .

FAMILY RECIPES BAKED FRESH EVERY DAY
Providing authentic Italian baked goods
and tasty treats since 1960.

225 Bartlett St., Lewiston - 782-8312
theitalianbakery.biz

INDIVIDUAL DONORS

Contributions are the cornerstone of a not-for-profit theatre. Ticket sales generate less than 40% of our income. We thank the following individuals who have supported The Public Theatre with their generous financial contributions. **If you would like to join our Individual Donors, please call 782-2211.**

Star (\$1000+)

Anonymous
Mary Bayer & Leo Bresloff
Thomas H. Platz* &
Paula Marcus-Platz
Candace & Edward Walworth*
Ellen W. P. Wasserman*

Producer (\$500-\$999)

Marty Corey
Phyllis Deringis
Bill & Cynthia DeSoi
David Eskelund & Cynthia
Grabinski
IRONHOUSE
Elaine Makas
Michael McKenzie
Dr. Bill Phillips

Director (\$250-\$499)

Martin & Judy Andrucki
Carmen Bennett
Jeffrey & Susan Brown
Andrew & Lindsey Cadot
Ken & Melinda Emerson
Ralph & Melinda Harder*
Marsha Hilton-Kingdon & Bruce
Kingdon
Gary & Lynn Knight
Ben & Bonnie Lounsbury
Barbara & Lanny Oliver
Dave & Kathleen Stuchiner
Cecile Thornton
Ann E. Weiss

Leading Actor (\$100-\$249)

Bruce & Pamela Allen
Glenn Anderson
Floyd Beatty & Michelle Thibodeau
Fred & Janet Bishop
David Blocher & Helen Warren
Arthur Boatin
John & Doris Bonneau
Ed & Sharon Chapman
Rae Clark-McGrath
Ned & Kitsie Claxton
Dan & Jan Cote
James Crary & Pamela Gross

Ellen Crawford & Mike Genovese

Jerry & Gretchen Davis
Dick & Judy Day
Joesphine & Stephanie Dupal
Nikki Duplisea
Bob & Patti Eger
Alice Faucher
Paul Gauvreau & Family
Lynda & Richard Giard
George & Martha Gilmore
Judy Mitchko-Green
Michelle & Normand Groteau
Robert Heikkinen
In Memory of Louise M.
Hamilton
David & Cori Holt
Larry & Dina Jackson
Jesse D. Jones
Lee & Ingrid Kendall
Anonymous
Joseph Klapatch & Michael
Jinbo
Bob & Nancy Kleckner
Paul Knight
John & Elizabeth Lewandowski
Pamela Mackenzie
Michael & Pamela Matzinger
Denise McCourt-Buikema
Armand & Lucille Mercier
Alice & Mark Mogensen
Chip & Jane Morrison
Earl & Joanne Morse
Ray Nagel
Sandy Nyberg & Peter
Letourneau
John & Jeannine O'Malley
John & Marge Oxman
Darby Ray & Raymond Clothier
Craig & Carol Robinson
Bruce Rood
Pete Small
Patricia Snyder
Kim Spencer
William Spink
Bette J. Swett -Thibeault
Stan & Cathy Tetenman
Ralph & Donna Thivierge
Susan & Elwood Trask
Allen & Suzanne Turgeon
Richard & Bridget Whiting
Liz Wilson
Edwin & Louise Woods

Stage Manager (\$50-\$99)

Tony & Marcia Augello
Edward Barrett & Nancy Orr
Paul & Sally Belisle
Bruce & Pam Bell
Karen Bellamy
Gene & Ellen Benner
Bertha Bodenheimer
Brenda Boothby
Debra & Timothy Borchardt
Bernie & Shirley Carrier
Marilyn & Steve Closson
Bruce & Whitney Condit
Rick & Barbara Diamond
Art Dingley
Mike & Maggie Dumais
David & Jane Erickson
Harriet & Benzad Fakhery
Buzz & Linda Gamble
Brent & Jennifer Gammon
Anonymous
Donald & Laural Grant
Bob Grieshaber
Linda Gustus
Matt & Tracy Hancock
Julie Hendrickson
Bobbi Hill
Stephen B. Jacobs
Joel Leffert & Nancy Nichols
L'Hommedieu Law Office
Pamela Light
Stephen & Irene MacDougall
Diane Maheux
Gerald & Claudette Martel
Joseph McGovern
Mark McGovern
Andrew & Joanne McKee
Beth McWilliams
Dennis & Janet O'Neil
David & Joel Oshanky
Elodie, Malcolm & Toby
Marj Patrick
Jeffrey Pinnette
Carole & Larry Prendergast
Kenneth & Nancy Reed
Kevin Regan
Cheryl Ring & Stefanie Barley
Ellie & James Schneid
Mary Snell & Irwin Novak
Dick & Carole Snyder
Gary & Anne Stuer
Dan & Denise Marois

Christine Swain
Kathy & David Towle
Adriann Tucker
Ralph Tuttle
Lee & Stephanie Upton
Crystal Ward
Ann Weatherbee
Bethany & Paul Whalon
Diane Whitmore
John & Betty Woodbury
Bernadette Zielinski

Supporting Actor
(\$20-\$49)

Judy Abromson
Nancy & David Babcock
Paul & Nina Baril
Canica Bouthot
M. Elaine Briggs
Aaron & Ellen Burke
Kevin & Catherine Carey
Jim Carmichael & Pam Ross
Sandra Chamberlain
Robert & Tookie Clifford
Monique Couturier
Gregory D'Augustine
Craig Doremus & Diana Dowd
Charles & Pauline Douglas
Richard Fein
Diane Gatchell
Lynne Gervais
Susan Gill
Gary Girouard
Rachel & Steve Goulet

Allan & Libby Harville
Claire Hebert
Lorraine Higgins
Linda Hill
Lorrie Hoeh
Christine Holden
Mary Houlihan
Nan Hughes & Norman Rich
Calvin & Judith Hunter
Leigh Ivers
Diane & Phillip Jackson
Rick & Sandy Jalbert
Ron Jean
Verdell & Christine Jones
Edith Jordan
In Honor of Jan Kernis
Doris Lahey
James Lewis
C. P. Longley
John & Joline Masters
Betty McCall
Vince & Joanne McDermott
Robert & Cynthia McLeod
Ilse Mercier
Ute Moll & Martin Rocek
Tom & Mary Ellen Molokie
Patricia Morton
Lee & Linda Myles
Robert Mytkowicz
Elizabeth Perreault
Maureen Perry
Debra & Craig Phillips
Carl Plassmann
The Plummers
Cecile Potvin

Marc Poulin
Susan Poulin & Gordon Carlisle
Paul & Sharron Raczynski
Jim & Tracey Rancourt
Katrina Randall
Rucille Rioux
Mitzi & Quimby Robinson
Margaret Rotundo & Loring Danforth
Nancy S. Roy
Shirley Sanders
Frederick Schnure
Johanna Seltzer
Barbara & Michael Shapiro
Tom & Claudette Shea
Barbara & Michael Shapiro
Julie Silverman
Robert Simard
Linda Stone
Elise Straus-Bowers & Brian Bowers
Anonymous
Sandra Taister
Cheryl VanMessel & Charles Bross
Joseph C. Varuolo
William Watterson
Harold & Ruth Weeks
Patricia A. West
Johanna & Adriana & Richard Whitaker
Mark Winkworth

All contributions to the Theatre are tax-deductible.

This list reflects donations of \$20 or more received through October 1, 2019.

We also thank those who have contributed yet could not be listed due to printing deadlines.

SUBSCRIBE TODAY!

You've seen *Women in Jeopardy*.

**Become a Subscriber for only \$75 and
get a \$25 VALUE Bonus Ticket**

- A FREE Bonus Ticket - \$25 Value
- FIRST CHOICE of the BEST SEATS
- ONLY Subscribers can exchange their tickets for FREE. We're flexible, so you can be too.

**You must have a paid ticket to Women in Jeopardy
and subscribe by 12/31/19 to get Bonus Ticket.*

Coming Soon . . .

The Public Theatre presents
Theatre at Monmouth's production of

MURDER *for Two* A New MUSICAL COMEDY

Book & Lyrics by Kellen Blair
Book & Music by Joe Kinosian

Nov 8, 9, 10

Part MUSICAL
Part COMEDY
Part MYSTERY
ALL FUN!



782-3200 | ThePublicTheatre.org

Six actors and a fiddler perform the Dickens out of this holiday classic

A Christmas Carol adapted by Christopher Schario

Dec 13 @ 7pm
Dec 14 @ 3pm & 7pm
Dec 15 @ 2pm

