

the **PUBLIC**
THEATRE

PERFORMANCE! 2023-24

A Playbill for The Public Theatre and Maine Music Society



THE THANKSGIVING PLAY

By Larissa FastHorse

Directed by Associate Prof Tim Dugan

Gannett Theater

Nov 2,3,6 at 7:30 pm

Nov 4, 5:00 pm | Nov 5, 2:00 pm

Good intentions. Bad decisions. Great fun. This satirical comedy a troupe of really well-meaning theater artists dream of creating something revolutionary: a culturally sensitive, totally inoffensive Thanksgiving school pageant that finally gives a voice to Native Americans. Finding said Native Americans... isn't so simple. Sending up a whole feast of social issues, this biting funny play roasts everything right, wrong, and woke in America.

FALL DANCE CONCERT

Schaeffer Theatre

Artistic Director: Asst. Prof Brian J Evans

Dec 2, 5:00 pm | Dec 3, 2:00 pm

Dec 4, 7:30 pm

Featuring Composition Seminar students and capstone works by graduating choreographers.

THE GRAVEDIGGERS UNION

By Brian James Polak

Directed by Kevin R. Free

Gannett Theater

March 7, 8,11 at 7:30 pm | March 9, 5:00 pm

March 10, 2:00 pm

A colorful collection of gravediggers at a New Hampshire cemetery are suddenly at risk of losing their livelihoods when the Walmart of

cemeteries opens just across the street. Faced with the possible loss of their dysfunctional but comforting existence, they do what most people would do in this circumstance, they try to buy their graveyard by putting on a play to raise money. What could go wrong?

EL PROXIMO TREN

A senior thesis project

by Miguel Pacheco Gonzalez '24

The Martin Andrucki

Black Box Theater

March 28, 29, April 1, 7:30 pm

March 30, 5:00 pm | March 31, 2:00 pm

Venezuelan Interdisciplinary Arts and Performance major Miguel Pacheco Gonzalez '24 will lead a devised theater project, inspired by Argentinian theater artist Alfredo Rosenbaum, exploring the topic of human migration and the resulting loss and rebirth.

THE MARCY PLAVIN SPRING DANCE CONCERT

Schaeffer Theatre

Artistic Direction: Asst Prof Tristan Koepke

April 5, 8 at 7:30 pm

April 6, 5:00 pm | April 7, 2:00 pm

Featuring repertory works by contemporary choreographers in collaboration with the Bates Dance Festival.



Bates Theater+Dance
bates.edu

[back to Directory Listing](#)

THE Maine Music Society

GOLDEN
Jubilee
50 Years
OF SONG

2023 - 2024 SEASON SPONSOR
Hardy Wolf & Downing

ARTISTIC DIRECTOR
Dr. Richard Nickerson



Saturday, November 4
7:00 pm



Sat., Dec. 9 • 7:00 pm
Sun., Dec. 10 • 2:00 pm



Sat., March 16 • 7:00 pm
Sun., March 17 • 2:00 pm



Sat., May 11 • 7:00 pm
Sun., May 12 • 2:00 pm

FRANCO CENTER • LEWISTON

For tickets call 207-333-3386 or visit mainemusicsociety.org

Jared Morneau

Photography



WEDDINGS - LIVE PERFORMANCE - PORTRAITS

JAREDMORNEAU.COM
JAREDMORNEAU@GMAIL.COM



Leary & DeTroy

ATTORNEYS AT LAW

- Workers Compensation
- Criminal Law
- Personal Injury
- Divorce & Custody
- Social Security Disability
- Disability Discrimination

Justin W. Leary
Benjamin E. DeTroy

90 Main Street • Auburn
782-3275
www.LearyandDeTroy.com
Free Initial Consultation



Learn your rights and obtain experienced, effective legal representation



Paint Night

Oct 20 - 29 by Carey Crim

Imagine *Steel Magnolias* with modern day issues, as six women gather for a much-needed girls' night out. This world premiere is a hilarious and heartfelt look at mothers and daughters and the way women support each other in our unpredictable world. A great girls' night out!

My Witch: The Margaret Hamilton Stories **Nov 10-12**

Jean Tafler portrays Margaret Hamilton in a delightful story about the famous "Wicked Witch of the West" actress who left an indelible mark on all of us.

A Christmas Carol

Dec 8 - 10 adapted by C. Schario

Six actors and a fiddler perform the Dickens out of this beloved holiday classic in a way you've never imagined and will never forget! Children 18 and under only \$15!

Incident at Our Lady of Perpetual Help

Jan 26 - Feb 4 by Katie Forgette

Get ready for heartwarming laughter and all the polyester you can handle! Whether you grew up Catholic, lived through 1973, or your family resembles the "fun" in dysfunctional, this nostalgic and heartfelt new comedy is for you!

The best plays and professional actors from Broadway and beyond for a TOP PRICE OF \$30

Secret Hour

Mar 15 - 24 by Jenny Stafford

Married couple Kate and Ben invent a game called "terrible secret hour" where they each confess an unflattering truth and promise to love one another regardless. But is being truthful the same thing as being true to oneself? Entertaining, humorous, poignant, and thoughtful, you'll be talking about this provocative new play all the way home.

Lunenburg

May 3 - 12 by Norm Foster

When Iris's husband is unexpectedly killed in a plane crash, her lawyer reveals she has inherited a beautiful home in Lunenburg, Nova Scotia - that she never knew existed! What follows is the perfect combination of mystery, comedy, and romance, as she and her best friend set out from their home in Brunswick, Maine for a laugh-filled, poignant road trip North to unravel the mystery of her husband's secret life.

RIVERFRONT EVENT SERIES

2023-24



Oct. 7 Runnin' Down a Dream: Tom Petty Tribute



Oct. 13 Sweet Baby James: America's #1 James
Taylor tribute artist Bill Griese



Oct. 14 Baked Bean Supper with dessert



Oct. 15 Piano Series Duo Mundi George & Guli



Oct. 19, 20, 21 Fright Night Walk



Oct. 29 Fiddle-icious



Nov. 3 The Women Who Risked Everything for Freedom concert with Malinda Haslett

Nov. 9, 10, 11 Bricks & Bridges Comedy Fest

Nov. 17 Robert Washington: Elvis Tribute

Dec. 15, 16 Sights & Sounds of Christmas Show

Dec. 17 "Just Us" Entertainers Christmas Show

Jan. 26 Piano Men: The Music of Elton & Billy

Feb. 3 Welcome to Maine comedy show

Feb. 10 Imari & the Sahara Desert Dancers

Feb. 17 Josee Vachon

March 9 Magic Bus: The Who Tribute

April 3 Windham Chamber Singers

April 5: Studio Two: The Beatles Tribute

July 13: Heather Pierson Trio

More events in our online calendar!



Box office 207-689-2000
46 Cedar Street, Lewiston
www.francocenter.org

MIDCOAST SYMPHONY ORCHESTRA

The Artistry of Music

Rohan Smith, Music Director



October 28 & 29, 2023

Soulful Expressions

William Grant Still,
Ludwig van Beethoven,
Dmitri Shostakovich

*Anastasia Antonacos,
Guest Pianist*



January 20 & 21, 2024

Song & Dance Music from Around the World

Copland, Strauss, Mahler,
Ginastera, Piazzolla,
Moncayo, Bernstein

*Philippe Lema,
Guest Baritone*



March 23 & 24, 2024

A New Artistic Mélange

Jessie Montgomery,
Wolfgang Amadeus Mozart,
Edward Elgar

*Emily Jacobsen,
Guest Conductor*



May 18 & 19, 2024

Cityscape, Seascape, Soundscape

Aaron Copland,
Claude Debussy,
Ludwig van Beethoven

*Tim Hovlan, Trumpeter
Billie Jo Brito, English*

Saturdays: 7:00 p.m. @ Franco Center, Lewiston • **Sundays:** 2:30 p.m. @ Orion Performing Arts Center, Topsham

For more information and tickets, visit our website MidcoastSymphony.org
or call our Box Office (207) 481-0790

Proudly
supporting the
arts
in our
community.

**BERMAN &
SIMMONS**
TRIAL ATTORNEYS

PORTLAND

LEWISTON

BANGOR

800 244 3576

bermansimmons.com



Roy I Snow, Inc.

ELECTRICAL CONTRACTORS

Commercial Residential Industrial

Serving Maine since 1947 RoySnow.com 207.782.3734

STUDIO 88 MUSIC SCHOOL

SUZUKI TALENT EDUCATION • PIANO AND VIOLIN



Rachel Eastman Feeley
Martha Gail Feeley

Studio88music@aol.com
207-344-9145



- NETWORKS
- SALES
- SECURITY
- REPAIR



"Honest Job, Honest Price"

1485 Lisbon Street
Lewiston Maine 04240
info@tcpme.com

t. 207.783.7232
f. 207.783.7260
Weekdays 9AM - 5PM
www.tcpme.com
www.facebook.com/tcpme



WWW.DIRIGOFCU.COM





Supporting the Arts

THE CHAMPOUX GROUP

CHAMPOUX • PEOPLES • PINKHAM • ROGERS
INSURANCE

Personal • Business • Bonding...

...Your Security Is Our Main Concern!

www.MaineInsuranceOnline.com

OUELLETTE & ASSOCIATES, P.A.

CERTIFIED PUBLIC ACCOUNTANTS

1111 Lisbon Street
Lewiston, Maine 04240
(207) 786-0328 • Fax (207) 783-9377
www.oacpas.net

- Accounting
- Auditing
- Tax Services
- Bookkeeping Services
- Consulting Services
- Business Valuation



ANDROSCOGGIN
Home Healthcare
+ Hospice

Proudly Supporting the Arts

Androscoggin.org

WE INVEST IN YOU

At Great Falls Federal Credit Union we believe that investing in our community means investing in you. We're more than just a financial institution - we're your neighbor, your friend, and your partner in achieving your financial goals.



Discover more about us at
www.greatfallsfcu.com

Visit our three locations at:

34 Bates Street, Lewiston, ME 04240
760 Minot Avenue, Auburn, ME 04210
1176 Main Street, Monmouth, ME 04259

FISH BONES



Join us before the show at
FISH BONES GRILL

70 LINCOLN ST., LEWISTON, ME

(207) 333-3663 | www.fishbonesgrill.com

Hours: Lunch & Dinner, Tuesday - Friday from 11:30 AM

Dinner only on Saturday at 4:00 PM

A Commitment To Excellence



Norman Hanson & DeTroy is a proud supporter of The Maine Music Society, The Public Theatre and the arts community in Maine.

nhdlaw.com

Attorneys at Law

**NORMAN
HANSON
DETROY**

Experienced. Efficient. Effective.

Portland (207) 774-7000

Good Health to you
and the Planet too!

Serving Maine
Since 1970

AXIS NATURAL FOODS



120 Center Street Plaza
Auburn, Maine 04210
(207) 782-3348
axisnaturalfoods.com



Natural & Organic Foods • Vitamins • Herbal Products
Books • Body Care • Organic Produce

A Maine Pioneer in Organic Farming...

Earth Day Every Day!
Organic Wine and Beer • Home Brewing • Gluten Free Items
Organic Produce • Monthly Specials

If

YOU LOOK CLOSELY

you'll see

the Arts
change
everything.



113 Lisbon Street
Lewiston, Maine 04240
(207) 755-9470
www.rinckadvertising.com

THERE WILL BE DRAMA

AND MUSIC AND DANCING
FOLLOWED BY COCKTAILS
AND CELEBRATION



Roopers
EST. '92

AUBURN

301 Main Street, Auburn | 783.9098
545 Minot Ave, Auburn | 783.2047

LEWISTON

794 Sabattus Street, Lewiston | 783.6353
686 Main Street, Lewiston | 344.1200
1420 Lisbon Street, Lewiston | 333.3095

OXFORD

980 Main Street, Oxford | 539.6072



132 Lincoln St.
Lewiston, Maine 04240
(207) 783-8593

130 Western Ave.
South Portland, Maine 04106
(207) 775-5381

www.fxmarcotte.com

Serving our community since 1938

Online Banking
Mortgages
Auto & Personal Loans
Checking & Savings
Credit Cards
And more!



Maine Family
Federal Credit Union



mainefamilyfcu.com

@Mainefamilyfcu

555 Sabattus Street | 831 Minot Avenue
Lewiston, ME 04240 | Auburn, ME 04210
(207) 783-2071

SafeVoices

Here for those experiencing *domestic abuse, sex trafficking, or sexual exploitation.*



1-800-559-2927

safevoices.org



- ★ Call to talk, safety plan, or ask questions
- ★ Open and available for all
- ★ Free & confidential
- ★ Supportive advocacy
- ★ 24 hours a day, 365 days a year

**Hammond
Lumber Company**



**Kitchen,
Bath & Flooring
Center**

A Division of Hammond Lumber Company

- ✓ FRIENDLY AND PROFESSIONAL SALES STAFF
- ✓ COMPLETE SHOWROOMS WITH FUNCTIONING DISPLAYS
- ✓ FREE 3D DESIGN SERVICES WITH PURCHASE OF MATERIALS

**Revitalize the
Heart of your Home.**

22 LOCATIONS ACROSS MAINE & NEW HAMPSHIRE

AUBURN • BANGOR • BAR HARBOR • BELFAST • BELGRADE • BLUE HILL • BOOTHBAY HARBOR • BRUNSWICK • BUCKSPORT
CALAIS • CAMDEN • CHERRYFIELD • DAMARISCOTTA • ELLSWORTH • FAIRFIELD • FARMINGTON • GREENVILLE
MACHIAS • PORTLAND • ROCHESTER (NH) • ROCKLAND • SKOWHEGAN

WWW.HAMMONDLUMBER.COM

Why are our ticket prices so affordable?

Your ticket to the Public Theatre is affordable because we want it to be. It's not a mistake, it's a mission.

WE BELIEVE THEATRE IS FOR EVERYONE.

That is why our founders named us THE PUBLIC THEATRE.

With one of the lowest prices for professional theatre in Maine, and probably all of New England, we know that most people in our audience might still see a show if the cost of our tickets were 5 or 10 or even 20 dollars higher, but we also know that higher pricing would leave some people out.

Right now some people in our community just can't afford to see theatre on a regular (or even occasional) basis. Why does that matter? Because the free exchange of ideas between people of different backgrounds is what inspires growth and change and compassion in a community -- and who couldn't use more of those?

If you're someone who would pay more for a play at The Public Theatre, and believe in the value of an inclusive community, please make a contribution. You can even add it to your order the next time you purchase a ticket.

Donations to The Public Theatre are tax deductible and go directly towards helping us create great theatre for everyone.

Thank you for paying it forward!



Make a secure donation at: ThePublicTheatre.org/donate

Visit the Box Office or call us at 782-2211

Mail your donation to:

The Public Theatre

31 Maple St., Lewiston, ME 04240



The Public Theatre was founded to bring high quality professional theatre to the people of Maine, at an affordable price. We strive to make our presentations accessible to all, especially those less likely by tradition or inclination to attend live theatre. In choosing our season, we look for plays that speak from the heart; that are life-affirming and uplifting even when the subject matter is dark or painful; that use our language in powerful and provocative ways; that invite the audience to see their world in a new way. Artistic excellence is central to the mission of The Public Theatre.

The Public Theatre is a member of Theatre Communications Group (TCG), the national organization for the American theatre.

Board of Directors

Kari Grant-GagnonPresident
Jennifer Malloy..... Vice President/Secretary
Thomas H. PlatzTreasurer

Deana Albert
Peter Kowalski

Heidi McCarthy
Christopher Schario

Staff

Christopher Schario Executive/Artistic Director
Janet Mitchko..... Co-Artistic Director
Carol HamBusiness Manager
Jennifer MadiganAsst. Director Marketing/Development
Adam P. BlaisProduction Mgr. /Artistic Associate
Dmitri Kubbs Technical Director
Elijah Moore..... Assistant Technical Director
Kathy Lawrence, Reen RobillardBox Office Staff
Brandon ChalouxHouse Manager
Aaron Louque Concessions

THE PUBLIC THEATRE takes pride in recognizing our season sponsors. We seek to develop a partnership with local businesses working together for the enrichment of the Lewiston-Auburn area. The following businesses have joined us in this partnership. If you would like to see your company listed here, please contact us regarding sponsorship opportunities.

SEASON UNDERWRITERS

[Platz Associates](#)
[Sun Journal](#)

[WOXO 92.7 & WIGY 105.5/95.7](#)
[The Shubert Foundation](#)

CORPORATE SHOW SPONSORS

[Androscoggin Bank](#)
[Androscoggin Home Healthcare + Hospice](#)
[Auburn Manufacturing](#)
[Austin Associates, CPA](#)
[Bangor Savings Bank](#)
[Baxter Brewing, Co.](#)
[Berube's Complete Auto Care](#)
[Butler Bros.](#)
[Central Maine Healthcare](#)
[Cross Insurance](#)

[Dirigo Federal Credit Union](#)
[Evergreen Subaru](#)
[I.B.E.W. Local 567](#)
[LA Metro Magazine](#)
[Lee Auto Malls](#)
[Lewiston Pawn Shop](#)
[NAPA Coastal Auto Parts](#)
[Norway Savings Bank](#)
[Twin City Times](#)
[Warp + Weft](#)

EDUCATIONAL UNDERWRITERS

[Austin Associates, CPA](#)
[Cross Insurance](#)
Helen & George Ladd Charitable Corp.

Margaret E. Burnham Charitable Trust
[Onion Foundation](#)

EDUCATION PARTNERS

[Carrabassett Coffee Company](#)
[Hilton Garden Inn - Auburn Riverwatch](#)

[Lewiston / Auburn Children's Foundation](#)
[Liberty Mutual Insurance](#)

SEASON SUPPORTERS

[Auburn-Lewiston YMCA](#)
[Evergreen Custom Printing](#)
[Lisa Laliberte State Farm Insurance*](#)
[Maine Lobster Now](#)

[Roy I. Snow, Inc.](#)
[Sherwin-Williams](#)
[YWCA of Central Maine](#)

**performance sponsors*

GRANT SUPPORT

[Actors' Equity Foundation](#)

[Maine Community Foundation](#)
[- Maine Theater Fund](#)



A Christmas Carol

by Charles Dickens, adapted by Christopher Schario

Directed by
Christopher Schario

Stage Manager
Chris Lomaka*

Costume Design
Frederica Jepson

Set Design
Duper Berry

Lighting Design
Bart Garvey

CAST

Scrooge Dale Place *

Schoolboy, Dick Wilkins, Tiny Tim, Turkey Boy Simon Golob

Bob Cratchit, Marley's Ghost, Fezziwig, Old Joe Russell Berrigan *

Fred, Christmas Present, Peter Cratchit Nicholas Perron

Fan, Mrs. Fezziwig, Belle, Martha, Laundress McKenna Canty

Christmas Past, Mrs. Cratchit, Charwoman Sheila Stasack *

Sound Effects & Christmas Future Keegan Penny

Fiddler Beck Welling

A CHRISTMAS CAROL by Christopher Schario, adapted from the book by Charles Dickens is presented by arrangement with Dramatists Play Service, Inc., in New York.



** Members of Actors' Equity Association, the union of professional actors and stage managers in the United States.*

A Christmas Carol is Sponsored by



ANDROSCOGGIN
Home Healthcare
+ Hospice

Keeping loved ones
home for the holidays.

androscoggin.org



207.777.7740

15 Strawberry Ave

Lewiston, ME 04240

A Christmas Carol is Sponsored by



DIRIGO

FEDERAL CREDIT UNION

Leading the Way

Dirigo is proud to support the diverse arts and culture initiatives that make our communities so unique.



MORTGAGES



AUTO LOANS



ONLINE SERVICES



CHECKING

Personal member service, competitive rates and products, and all the benefits of a credit union.

WWW.DIRIGOFUCU.COM

BRANCH LOCATIONS: LEWISTON—AUBURN—MECHANIC FALLS—SOUTH PARIS

A Christmas Carol is Sponsored by

YOUR SUBARU SUPERSTORE



Now at....

49 Subaru Drive, Auburn



**Evergreen Subaru
is so proud to support
The Public Theatre.**

A Christmas Carol is Sponsored by



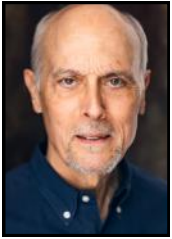

DALE PLACE (*Scrooge*) Broadway: *Heisenberg*, Nat'l Tour: *The Humans*. Off-Broadway: New York Shakespeare Festival, Manhattan Theatre Club, Lincoln Center Theater. At The Public Theatre: *Human Error*, *Lend Me a Tenor*, *A Christmas Carol*, *Rumors*, *Marvin's Room*, *Deathtrap*, and others. Regional: Huntington Theatre, Cleveland Play House, Old State House-Boston, New Repertory Theatre, Northern Stage, Lyric Stage, Hanover Theatre, SpeakEasy Stage, Greater Boston Stage Co., Boston Playwrights' Theatre, Barnstormers Theatre. Film: *The Fighter*, *The Proposal*, *Joy*, *Gone Baby Gone*, *What's Your Number*. Television: "Law & Order: Organized Crime," "We Crashed," "Julia."



SHEILA STASACK (*Mrs. Cratchit/Xmas Past*) couldn't be happier to be appearing once again at The Public Theatre. Past performances here include Patty in *Be Here Now*, Mommy in *Miss Witherspoon*, Bessie in *Marvin's Room*, Mrs. Kravitz in *Red Herring*, Ruella in *Communicating Doors*, and Jane in *Fallen Angels*. Sheila has a delightful, comedy movie currently available on Prime Video, *Love in Kilnerry*. She has also appeared on TV in *FBI:Most Wanted*, *Bull*, *Law and Order, Forever*, *The Path*, *The Brotherhood*, *Against the Law*, *The Unusuals*, and *Guiding Light*. She has over two dozen audiobooks to her credit. Sheila is a proud member of Actors' Equity.



RUSSELL BERRIGAN (*Marley/Cratchit*) A Rhode Island native, Russell attended the University of RI and was a founding member of Providence's Wickenden Gate Theatre. He has worked at Trinity Rep, New Rep, Wheelock family Theatre, Foothills Theatre and North Shore Music Theatre. Favorite roles include Timmy in *The Subject Was Roses*, Harry in *The Sum of Us* at Brown University's Summer Theatre, John Merrick in *The Elephant Man* and Rod in *At the Still Point*. Russell has appeared at The Public Theatre in *Sideman*, *Marjorie Prime*, *Sexy Laundry*, *Be Here Now* and *A Christmas Carol* (15 years).

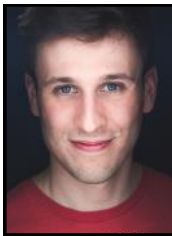

NICHOLAS PERRON (*Fred/Xmas Present*) A Boston resident, Nick has been touring the Northeast with the Comedy troupe "Please and Spank You" headlining the Portland comedy Festival and the Big Pond Improv Festival. He also performs with Improv Boston, Fresh Ink Theatre and Greater Boston Theatre Co. His work in Flat Earth Theatre's production of "X" was lauded as one of the top 10 productions of 2021. Other theater credits include: *Move Your Face*, *Curious Incident of the Dog in the Night*, *Reasons to be pretty*, and *Assassins* among others. Born in Maine, Nick graduated from the Fountain School of Performing Arts in Halifax, Nova Scotia. You can also hear him on the podcast "Tabletopped". Nick thanks his parents and Fiancé, Alice, who have been so supportive. Happy Holidays!



MCKENNA CANTY (*Belle/Fan*) is excited to be making her acting debut at The Public Theatre! She is an actor from the Boston area, and studied communication and theatre at UMass Amherst, where she graduated in 2021. Her recent Theatre Credits include: *Unbridled Passions* (NOVA Nightsky Theatre), *Boeing Boeing* (Arlington Friends of the Drama), *Dearly Beloved* (Quannapowit Players), *The Siren Song* (UMass Amherst), *As You Like It* (BU Shakespeare Society). She worked

off-stage at The Public Theatre as the ASM for *Paint Night*, and she is so happy to work with their wonderful team once again. Special thanks to Mom, Dad, and Julia, her favorite audition rehearsal partners.



SIMON GOLOB (*Tiny Tim*) is 9 years old and lives in Sabattus, Maine. He is a 4th grade student at Carrie Ricker School in Litchfield. Some of his interests are Amateur Radio, participating in Reader's Theatre and walking at the ocean.



BECK WELLING (*Fiddler*) is 15 years old. He began playing Violin/Fiddle at the age of 4 with renowned local fiddler Ellen Gawler. Homeschooling his entire life has allowed Beck's love for music to grow into a passion that continues to provide new experiences and opportunities. This past September, under the guidance of a new teacher, Seán Healy, Beck competed and took first place in the northeast junior Scottish fiddle championships, qualifying him for the 2024 national championships. Beck lives on a farm in New Gloucester, Maine, swims competitively year-round, and loves to hike in the mountains.



KEEGAN PENNY (*Sound Effects & Christmas Future*) is from Thornton, NH and holds a degree in Theatre: Acting and Directing from the University of New Hampshire. Over the past year, Keegan has ventured from Sarasota, FL where he worked as an acting apprentice/fellow at Florida Studio Theatre, to Kings Mountain, NC where he played the role of Lord Germain/Ensemble in the production of *Liberty Mountain*.

Other credits include; Christopher in *The Curious Incident of the Dog in the Nighttime*, and the male swing for *Shear Madness*, where he went on for Mikey for closing week. Keegan would like to thank his partner Cam, as well as his parents who push him to excel every day.



CHRISTOPHER SCHARIO (*Executive/Artistic Director*) has been Artistic Director of The Public Theatre since 1993. His adaptation of *A Christmas Carol*, published by Dramatists Play Service in 1996, was developed for The Public Theatre and has enjoyed successful productions at professional and amateur theatres throughout the world. He received a BFA in Acting from Ohio University and an MFA in Directing from Carnegie-Mellon University.



JANET MITCHKO (*Co-Artistic Director*) Aside from being the Co-Artistic Director of The Public Theatre, Janet has spent much of the past 30 years as both a director and actress and is proud to call The Public Theatre her artistic home. She is a graduate of the acting program at Carnegie-Mellon and her favorite role will always be the proud mother of bside.beehiiv.com creator Emily Schario.

CHRISTINE LOMAKA (*Stage Manager*) has had the good fortune to have worked with The Public Theatre on five other productions, most recently *Be Here Now*. Other companies she's worked with include Arizona Theatre Company, Martha's Vineyard Playhouse, Portland Stage Company, Trinity Rep, Actors Theatre of Louisville, Syracuse Stage, LA Opera, and Houston Grand Opera. Chris spent 15 years in Los Angeles working in film, television, opera and theater, and was the production manager and lighting designer for The Groundlings. Chris has been a member of Actors Equity since 1987.

DMITRI KUBBS (*Technical Director*) Professionally Dmitri has split his career between environmental education, managing petting zoos, and theater production. Most recently he made the titular prop for Opera Maine's production of the "The Rocking-Horse Winner". He lives in Auburn with his wife, son, and lots of unfinished projects.

ELIJAH MOORE (he/him) (*Assistant Technical Director*) is a Temple University graduate. Since graduating Elijah has worked mainly as a lighting technician at countless venues in the Philadelphia area such as The Wilma, The Arden, The Interact, The Bucks County Playhouse, and The Bearded Ladies. Additionally, Elijah worked as Assistant LD and Electrician in Medora North Dakota, with Stage West Productions, and most recently filling in as Electrics Supervisor in Door County, Wisconsin with the Peninsula Players. During his free time, he likes to go to the skatepark, snowboard, listen to live music, play roller hockey, and disc golf.

2023-24 Season Underwriters



INDIVIDUAL DONORS

Contributions are the cornerstone of a not-for-profit theatre. Ticket sales generate less than 40% of our income. We thank the following individuals who have supported The Public Theatre with their generous financial contributions. **If you would like to join our Individual Donors, please call 782-2211.**

Star (\$1000+)

Anonymous
Anonymous
Michael McKenzie & Kari Floren
Vivianne Holmes
Philip & Susan Morgan
Sheri Olstein
Jim & Candace Platz
Tom Platz & Paula Marcus-Platz*
Margo & Jack Simmons
The Walworth Family Fund*
Susan & Robert Weiss*

Producer (\$500-\$999)

Androscoggin County Medical
Association
Jerry & Gretchen Davis
Phyllis Deringis
Bill & Cynthia DeSoi
Ken & Melinda Emerson
Anonymous
In Memory of Linda C. Gamble
Eugene Geiger
Anonymous
Jim & Julie Jackson
Brian & Jenna Langlais
Ben & Bonnie Lounsbury*
Elaine Makas
Barbara Oliver
William Phillips
Daniel & Debra Snow

Director (\$250-\$499)

Bruce W. Allen
Glenn Anderson
Anonymous
Ronald & Donna Bissonnette
Jeffrey & Susan Brown
Kitsie & Ned Claxton
Robert & Kari Gagnon
Michelle & Normand Groleau
Ralph & Melinda Harder*
Julie Hendrickson
Michael Jones & Judith Head
Gary & Lynn Knight
Mr. & Mrs. William Luening
Adam Lee & Heidi McCarthy
Elizabeth & Gerald Rothrock
Pete Small
David & Kathleen Stuchiner
Ann E. Weiss

Leading Actor (\$100-\$249)

Maureen & Michael Aube

* Denotes Theatre Founder

Gene & Ellen Benner
Carmen Bennett
Fred & Janet Bishop
Linda Bishop
David Blocher & Helen Warren
John & Doris Bonneau
Brenda Boothby
Jon Bradshaw
M. Elaine Briggs
Carl & Joyce Bucciattini
Katy Cavanaugh
Janice Parvin
Deborah Chandler
Rae Clark-McGrath
The Condit Family
Holly Cooney
Ellen Crawford & Mike
Genovese
Althea Croxford & Phil Blake
Marian Dalton
Carol S. Davis
Philip Davis
Martha Deschaines
Richard & Barbara Diamond
Art Dingley, Tami Cooper
Grace Drown
Josephine & Stephanie Dupal
Anonymous
Alice Faucher
Lynda & Dick Giard
George & Martha Gilmore
Rhonda Gioia
Kathy Gleason
Bruce & Elizabeth Grant
Robert Grieshaber
Anonymous
Greg & Betsy Hanscom
Fred & Heather Hersom
Connie Hitchcock
Barbara Howard & Nick Poulton
Wendi & John Hubbard
Penelope Jessop & David
Chittim
Richard & Jackie Jordan
Mike & Janet Joseph
James Kearney & Carol Rice
Lee & Ingrid Kendall
Katharina Keoughan
Barbara Keppel
Joseph Klapatch in Memory of
Michael Jinbo
Robert & Nancy Kleckner
Paul Knight
Ray & Sue Lagueux
Richard & Joan Legendre
Madeleine Love & Jonathan
Mitschele

Patricia Mador
Virginia Marczak
Drew Masterman
Pam & Michael Matzinger
Heather & Bill McCarthy
Andrew & Joanne McKee
Steve & Nancy Menneally
Alice & Mark Mogensen
Christina Moylan & Thomas
Knowlton
Jeff & JoAnn Newell
Dennis & Janet O'Neil
David & Joel Ann Oshansky
Joyce A. Polyniak
Darby Ray & Raymond Clothier
Douglas Rees
Luanne & Rex Rhoades
Martha Richardson
Carolyn Robertson
Craig & Carol Robinson
Bruce Rood
John & Susan Saunders
Patricia & Stephen Sawyer
Judy Staicer, Robert Schwartz
J. Gregory Shea
Alison Smith
Mary Snell & Irwin Novak
Sharon & David Staszak
Jeff & Sue Sturgis
Ross & Christine Swain
David & Holly Sysko
Stan & Cathy Tetenman
Bette J. Swett-Thibeault
Friend
Woody & Susan Trask
Adriann M. Tucker
Sue Tymoczko
Richard & Lois Wagner
Judy Lloyd & David Wallace
Anne Weatherbee
Bridget & Richard Whiting
Liz Wilson
David Zellinger

Stage Manager (\$50-\$99)

Marsya Ancker
Tony & Marcia Augello
Paul E. Baribault
Nancy Orr & Edward Barrett
Gene & Ellen Benner
Colleen Bennett
Jackie Bernier
Jennifer Black
Rev. Dr. Judith Blanchard
Claire Breton
Diane & Eugene Brogan

Curtis Brown
Anonymous
Anthony Butterall
Anonymous
Carmen Caron
Barbara Connell
Denise Courtemanche
James Crary & Pamela Gross
Susan Craves
Suzanne Crowell
Phillip Davis
Joanne Desormiers
Carolyn Downing
Penny Drumm
Carol Duplessis
Elaine & Dave Elliott
Jane & David Erickson
Patricia Faunce
Judith Fergin
Paul & Cyndi Fortier
Barbara Fowle
William Fuller
Anonymous
Patricia Gautier
Donald & Laural Grant
Jody Harris
Gary & Melanie Hatfield
Mary E. Houlihan
Janet Isbell
Stephen B. Jacobs
Lincoln & Bridget Jeffers
Anonymous
Camille & Tony Lampron
Sarah Lawrence
Joan & Richard Legendre
Joel Leffert
Natalie Rose Libera
Mary & Vincent Louque
Theda Lyden
Connie Machan
Diane Maheux
Gerry & Claudette Martel
Pamela & Michael Matzinger
Joanne McDermott
Sheila McGarr
Linda D. McPhee
Bonnie & Donald Miville
Lee Morin
Arlene Morris
Nancy Morris
Joanne & Earl Morse
David Newer
Kathleen O'Donnell

Helene & Lewis Perry
Gil Peterson
Debra Phillips
Edouard Plourde
Grace & Kenneth Reed
Kim Relick
Clayton (Mac) Richardson
Quimby & Mitzi Robinson
Merrill Rollins
Millard Rose
Suzanne R. Roy
David Scribner
Greg Sharpe
Karen Shumac & Larry
Whittington
Maggie Smith
Patricia Snyder
Julie Spugnardi
Gretchen Stanton
Kristin G. Sweeney
Wendy & Marc Tardif
Anonymous
Judith Webber
Bethany & Paul Whalon
Diane Whitmore
Kathy Wyatt
Carole Zalucky

Supporting Actor (\$20-\$49)

Bruce & Pam Bell
Frank Broadbent
Aaron & Ellen Burke
Kathi Burke
Presley, Kaylin, Gavin
Catherine & Kevin Carey
Jacqueline Caron
Sandra Chamberlain
Robert & Tookie Clifford
Alvin Da-Costa
Judy D'Amour
Janel Danforth
Jeanne David
Patricia Davis
Dawn Deberry
Johannah DeGrandpre
Olga Dolgicer
Abigail Douglas
Diana Dowd
Hannah Estes
Michael Ferris
Christina Finneran & Paul First
Ruth Fiske
Anna & Ed Flotten

Denis & Pauline Fortier
Mary Fortunato
William Fuller
Susan Glines
Susan & Kenneth Gordon
Vickie Gould
Evelyn Greenlaw
Mrs. Gisele Guerrette
Jody Harris
Mr. & Mrs. Rollie Heckethorn
Linda A. Hill
Nan Hughes & Norman Rich
Digger & Nancy Jones
Verdell Jones
Susan Kane
Cheryl King
Rodney C. Kuhl
Larry & Carol LaBossiere
Mary & Dick LaFontaine
Jerryanne LaPerrière
John Leddy
Michael Levey
Susan Martin
Betty McCall
Shawn McDonnell
Roland Morin & Laura Cote
Leon Parker
Joan Pedersen
Richard & Rose Pelletier
Elizabeth Perreault
Cecile Potvin
Carl Prouty
Paul & Sharron Raczynski
Emily Reese
Lucille Rioux
Barbara & Michael Shapiro
Sue & Ken Spalding
Cynthia Stengel
Susan Stiker
Linda Stone
Elise Straus-Bowers
Richard & Jackie Strong
Lisa Therrien
Carol & Steve Thomas
Nancy Tremblay
Cheryl Van Messel & Charles Bross
Joseph Varuolo
Melissa & Gary Veilleux
Shawna Wells
Patricia A. West
Pearle Williamson
John & Betty Woodbury
Cindy Wu

This list reflects donations of \$20 or more received through November 21, 2023

Enjoy a hot cup of coffee today!

[Donate Online](#)

CARRABASSETT
COFFEE COMPANY

carrabassetcoffee.com

Educational Programming



DID YOU KNOW?

Our Educational Programming has served over 113,000 students, educators and families, including over 100,000 \$5 Student Matinee tickets?

The Public Theatre's Education Programs provide children with the opportunity to experience live professional theatre, serve as an educational resource for Maine schools, enrich the lives of young people, and encourage our next generation's participation in the cultural life of their community.

This programming is made possible through the generous support of our Education Sponsors and you, our patrons.

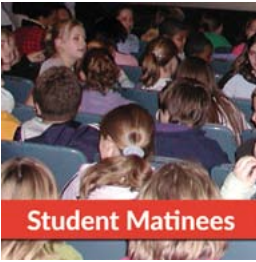

Each Student Matinee features \$5 tickets and a post-show talkback with the actors and director. Student rates are also available for our public performances. To help Educators make the most of the experience, free study guides are available prior to attending and pre or post-show workshops about the production are available upon request. This experience cultivates the habit of participating in the cultural life of their community and gives them an experience that will expand their world in new and exciting ways.



As theatre professionals we have taken our skills and created FREE live and virtual workshops that can easily fit into most curricula. These workshops were originally created to help support teachers and the Arts in schools during the pandemic and presented virtually to classes as far away as Monhegan! They were so successful they are now a regular part of our programming! Serving Grades 3-12.



Classes choose a story from the public domain and illustrate it. We create a high quality video story we share with libraries, our patrons and the general public. The Art of Storytelling can be done with any grade at any level of artistry. You can see the finished videos at youtube.com/ThePublicTheatre

**Read more about our Education Programs:
ThePublicTheatre.org/student-matinees
or call 782-2211**



Let us help you write **your** next chapter.



At Norway Savings Asset Management Group, it's not necessarily the size of your nest egg we care about — it's the story behind it. Your planning decisions are a reflection of your values and your future. They're about the choices you've made to get here, and your vision for what comes next. We take the responsibility of protecting your financial future incredibly seriously. We make sure your story lives on.

INVESTMENT MANAGEMENT • TRUST SERVICES
FINANCIAL ADVICE • ESTATE PLANNING

207.482.7920 | [NorwaySavings.bank](https://www.NorwaySavings.bank)

Not FDIC Insured • No Bank Guarantee • May Lose Value

 **Norway
Savings**

ASSET MANAGEMENT GROUP

For the **life** you choose.

Business Listings

Androscoggin Home Healthcare + Hospice.....207-777-7740

15 Strawberry Ave., Lewiston, ME 04240

www.androscoggin.com

Austin Associates, P.A.....207-783-9111

Certified Public Accountants

Auburn • Norway • Skowhegan www.austinpa.com

Berman & Simmons, P.A.207-784-3576

Personal Injury Trial Attorneys

Portland • Lewiston • Bangor

bermansimmons.com

Norman, Hanson & DeTroy, LLC207-774-7000

Attorneys-at-Law

Two Canal Plaza, Portland, Maine 04101

nhdlaw.com

Optometric Associates.....207-784-3564

Home of Healthier Eyes

168 East Avenue, Lewiston, Maine 04240

www.optometricassociates.com

Roy I. Snow, Inc.207-782-3734

Electrical Contractor

11 Library Avenue, Auburn, Maine 04210

www.roysnow.com

EMERSON



CHEVROLET



BUICK®

946 Center St. • Auburn

emersonchevy.com

(207) 784-3503 • (800) 696-0766

 **State Farm®**

Lisa Laliberte, Agent

224 Russell Street

Lewiston, ME 04240

Bus: 207-783-3332

lisa.laliberte.gqph@statefarm.com



MAINE STATE MUSIC THEATRE 2024 SEASON!

Rodgers & Hammerstein's
SOUTH PACIFIC
JUNE 5 - 22



FUNNY GIRL
THE MUSICAL
JUNE 26 - JULY 13



Irving Berlin's
WHITE CHRISTMAS
THE MUSICAL
JULY 17 - AUGUST 3



Beautiful
The Carole King Musical
AUGUST 7 - 24



CONCERT SERIES

<p>THE WAY WE WERE</p> 	<p>WONDERFUL CRAZY NIGHT</p> 	<p>GREAT BALLS OF FIRE</p> 
<p>THE SONGS OF CELINE & BARBRA JUNE 16 & 17</p> 	<p>THE NEW ELTON JOHN TRIBUTE JULY 7 & 8</p> 	<p>THE LEGENDARY MUSIC OF JERRY LEE LEWIS JULY 28 & 29</p> 

FAMILY THEATRE

<p>Robin and Clark's Beauty and the BEAST JUNE 10</p> 	<p>The Story of the Nutcracker JULY 22</p> 	<p>The Wizard of OZ Youth Edition AUGUST 12</p> 
--	---	--

MSMT
MAINE STATE MUSIC THEATRE

Bringing Broadway to Brunswick

Tickets: [msmt.org](https://www.msmt.org)
207.725.8760

Optometric Home of Healthier Eyes
Associates

Douglas J. Henry, O.D., Ph.D.

Diplomate, American Board of Optometry

Stephen L. Ebersole, O.D.

Diplomate, American Board of Optometry

Abigail R. Carr, O.D.

- Comprehensive Eye Exams
- Over 1000 Fashion Frames In Stock with On-Site Lab for Fast Service
- Contact Lens Specialists
- New Dry Eye Center
- Eye Disease Treatment
- Laser Surgery Co-Management

Ask us about
**Lipiflow Dry
Eye Therapy**



**Prescription and
Non-Prescription
Sunglasses**

Serving L/A for
more than 60 Years

784-3564

168 East Ave., Lewiston

www.optometricassociates.com

E-mail: respond@optometricassociates.com



Medicare, Most Insurance
& CareCredit™ Accepted

E-mail: respond@optometricassociates.com

BAXTER®

BREWING CO.

**\$5 OFF
YOUR BILL**

Present this coupon with your
Performance! Playbill ticket
for \$5 off your next meal at
The Pub at Baxter!

CAN'T BE COMBINED WITH ANY OTHER OFFER. NO CASH VALUE. CAN ONLY BE APPLIED TO DINE-IN FOOD AND BEVERAGE PURCHASE. NOT VALID FOR MERCHANDISE OR TO-GO BEER. LIMIT ONE PER CHECK.



DeBlois Electric, Inc.

ELECTRICAL CONTRACTOR • DESIGN BUILD

Building Lasting Relationships Since 1967

- Service • Small Projects • Generators • Smart Homes

www.debloiselectric.com
Lewiston, ME • 207-783-6512



Bank Where You Belong

1000 Lisbon Street
Lewiston, ME 04240

207-783-1475

www.centralmainecu.com



990 Center St. Auburn, ME
emersontoyota.com (207) 784-1348

*“Where You Buy Is As Important
As What You Buy”*

"To enter a theater for a performance is to be inducted into a magical space, to be ushered into the sacred arena of the imagination"

-- Simon Callow



Visbaras Law
&
Excalibur Title
Company of Maine
— LLC —

Providing quality legal services since 1986 in real estate closings, titles and title insurance, zoning and land use, business start-ups, residential and commercial property sales, and individual wills and trusts.

K. Alexander Visbaras, Esq.
195 Center Street
Auburn, Maine 04210

207-376-3126
207-376-3127
kalex@visbaras.com

PENMOR
LITHOGRAPHERS

MARKET YOUR BUSINESS
with **HIGH-IMPACT** PRINT



Commercial Offset Printing
Digital Small Run Printing
Wide Format Signage Printing
Mailing and Fulfillment Services

8 Lexington Street • P.O. Box 2003 • Lewiston, ME 04241-2003
Tel: 207.784.1341 • 1.800.339.1341 • Fax: 207.784.2892
www.penmor.com

Courtesy, Quality and Service . . .
A Winning Combination
Since 1939



Employee Owned

Ruburn • Lewiston • Augusta
Dixfield • Lisbon Falls
Topsham • Brunswick • Freeport

Eat In, Carry Out, Event Catering

samsitalian.com



Blais 
Flowers

GIFT SHOP & GREEN HOUSE

539 Webster Street
Lewiston, Maine 04240
Phone: (207) 783-8566
www.blaisflowers.com

*Your florist
for every occasion.*



Supporting the Arts for over 40 years

PLATZ ASSOCIATES
Since 1980  Architects • Engineers
Construction Managers

TWO GREAT FALLS PLAZA • AUBURN, MAINE • 04210 • 207 784 2041



YOUR FUTURE STARTS HERE

**Earn a high-quality
education with one of
the lowest tuition rates
in New England.**

Central Maine Community College offers over 40 degrees and professional development opportunities, all for the lowest tuition in New England. Choose from on-campus, hybrid, or 100% online courses designed to fit into your busy schedule.

We're here for you every step of the way.

FOR CUSTOMIZED TRAINING AND
PROFESSIONAL DEVELOPMENT
OPPORTUNITIES, VISIT
WWW.CMCC.EDU/WORKFORCE

www.cmcc.edu

(207) 755-5273
1250 Turner Street • Auburn

Notice of Non-discrimination: Central Maine Community College is an equal opportunity/affirmative action institution and employer. For more information, please contact Human Resources at 207-755-5396 or humanresources@cmcc.edu.



~FOOD & SPIRITS~

Serving the L/A area since 1985!

Full-Service Family Restaurant
Dining Room and Take-Out Hours
11:00 AM - 9:00 PM Daily

Hot and Cold Sandwiches • Pizza
Pasta • Desserts • Lunch • Dinner
Full-service Bar • Maine Micro-Brews
Gift Certificates

85 Center Street • Auburn, Maine
Call us at 207-784-8221
patsauburn.com



We are proud to support the arts in our community.

As a local community bank we are committed to being a vital part of the communities we serve. We are committed to giving our customers the access and convenience they expect from a modern bank – without sacrificing the personal touch that has always defined us.

**We're Maine Community Bank –
on your corner and in your corner.**

Contact us today!



MAINE
COMMUNITY BANK

207-786-5705

mainecb.com

Alphabetical Business Directory

Androscoggin Home Healthcare + Hospice	A-7, C-3
Arts & Culture LA	C-12
Austin Associates	C-3
Axis Natural Foods.....	A-9
Bates Theatre & Dance	Inside Front Cover
Bates Arts Collaborative	Inside Back Cover
Baxter Brewing & The Pub	C-5
Berman & Simmons	A-5, C-3
Blais Flowers.....	C-8
Business Listings	C-3
Central Maine Community College	C-9
Central Maine Credit Union.....	C-6
Champoux Group, The	A-7
Computer Place, Inc, The	A-6
DaVinci's	A-10
DeBlois Electric	C-6
Dirigo Federal Credit Union.....	A-6
Emerson Chevrolet Buick	C-3
Emerson Toyota	C-6
Fish Bones Grill	A-8
FX Marcotte	A-10
Franco Center, The.....	A-4
Great Falls Federal Credit Union.....	A-8
Hammond Lumber	A-11
Jared Morneau Photography.....	A-2
Leary & DeTroy	A-2
Lisa Laliberte State Farm Insurance.....	C-3
Maine Community Bank	C-9
Maine Family Federal Credit Union.....	A-11
Maine Music Society	A-1
Maine State Music Theatre	C-4
Midcoast Symphony Orchestra	A-5
Norman, Hanson & DeTroy, LLC	A-8, C-3
Norway Savings Bank.....	C-2
Optometric Associates	C-3, C-5
Ouellette & Associates	A-7

continued

Alphabetical Business Directory

Pat's Pizza	C-9
Penmor Lithographers.....	C-7
PERFORMANCE! AD SALES	C-11
Platz Associates	C-8
Public Theatre, The	A-3
Rinck Advertising.....	A-9
Roopers	A-10
Roy I. Snow, Inc	A-6, C-3
Safe Voices	A-11
Sam's Italian Foods, Inc	C-7
Schooner Estates	Back Cover
Studio 88	A-6
Visbaras Law LLC	C-7

**Proceeds from advertisements in
PERFORMANCE! provide important
support to the Arts in your community.**

**Contact us to advertise in this playbill
for 2024-25.**

Penny Drumm • 207.333.3386
penny.smartmanagement@gmail.com





Bates Dance Festival

17 Ways to HAVE FUN in L/A



Community Little Theatre

- **Androscoggin Historical Society** androhistory.org
- **Auburn Public Library** auburnpubliclibrary.org
- **Bates Dance Festival** batesdancefestival.org
- **Bates College Museum of Art** bates.edu/museum
- **Community Little Theatre** laclt.com
- **Franco-American Collection at USM** usm.maine.edu/franco-american-collection
- **Franco-Trail L/A**
- **Franco Center** francocenter.org
- **L/A Arts** laarts.org
- **Lewiston Public Library** lplonline.org
- **Maine Music Society** mainemusicsociety.org
- **Midcoast Symphony Orchestra** midcoastsymphony.org
- **Museum in the Streets trail** museumla.org
- **Maine MILL** mainemill.org
- **Olin Concert Series** bates.edu/olin-concert-series
- **The Public Theatre** thepublictheatre.org
- **The Public Art trail** laarts.org



The Public Theatre

MUSIC



LITERARY ARTS

THEATER

ART+VISUALCULTURE MUSEUM OF ART



DANCE



CELEBRATE THE ARTS AT BATES!



BATES | ARTS COLLABORATIVE

<http://www.bates.edu/events/arts/>

For more information about the
Bates Arts Collaborative, see Bates.edu/arts

[back to Directory Listing](#)

A SERENADE OF JOYFUL LIVING



Schooner Estates
Senior Living Community



Ruth Carpenter
Schooner Estates
Tenant Since 2021

Live your life in harmony at Schooner!

784-2900 • SchoonerEstates.com

Supporting the Arts in L/A for more than 25 years

[back to Directory Listing](#)